

Place Fort Hancock, New Jersey  
 Designation of building Post Exchange Service Station Capacity 552 sq. ft.  
 Total cost, \$ 3317.00 Date completed March 1936 Addition F.Y. 1939  
 Material: Walls Brick Foundation Brick  
 Roof Slate Floors Concrete  
 Total floor area above basement, square feet 552'  
 Size: Main building 18 x 26' Wings 14 x 6 Basement None  
 a Individual Heating Plant Height of first floor above  
 (How heated) ground 0'  
 b Hot Water How lighted Electric  
 (Type of heat) Water connections Yes  
 c Manuf. name - E. F. Gloco Sales Corp., No. 125 Sewer connections Yes  
 (Type of domestic hot water heater) Gas connections None

**COOKING RANGES INSTALLED**  
(Give quantity and size)

Coal \_\_\_\_\_  
 Gas \_\_\_\_\_  
 Electric \_\_\_\_\_  
 Oil \_\_\_\_\_  
 Steam \_\_\_\_\_

**REFRIGERATORS INSTALLED**  
(Give quantity and size)

Gas \_\_\_\_\_  
 Electric \_\_\_\_\_  
 Ice \_\_\_\_\_

**METERS INSTALLED**  
(Give quantity and capacity)

Gas \_\_\_\_\_  
 Electric 1-25 Amp #1637875  
 Oil \_\_\_\_\_  
 Steam \_\_\_\_\_  
 Water \_\_\_\_\_

Approval of Secretary of War  
 as required by A. R. 30-1435  
 (Give date and File Number)

**ADDITIONS AND INSTALLATIONS**

(Below enter chronologically all modifications, additions, introductions of water, sewer, lights, heating, etc.)

DATE		COST	DATE		COST
F.Y. 1938	Expenditures from completion to June 30, 1938	433.33			
F.Y. 1939	Expenditures to June 30, 1939	300.00			
F.Y. 1940	Expenditures to June 30, 1940	149.70			
F.Y. 1941	Expenditures to June 30, 1941	97.91			

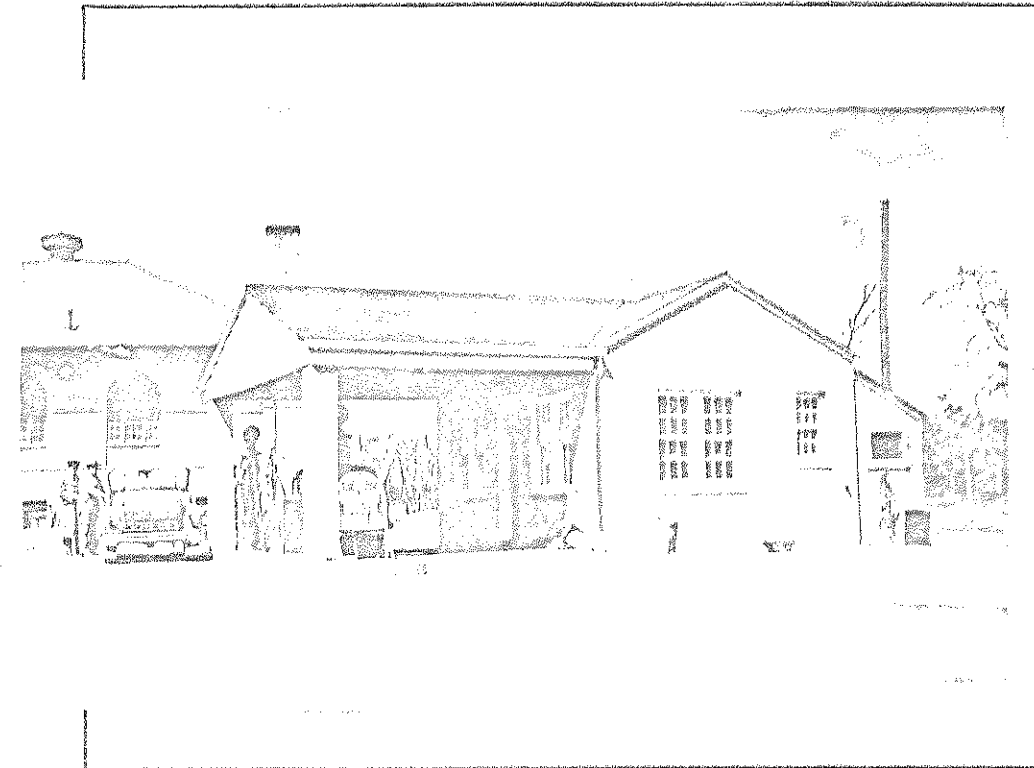

60

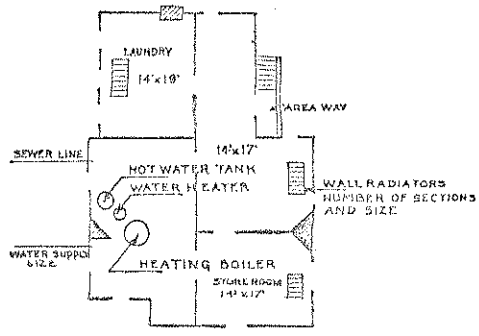

BASEMENT

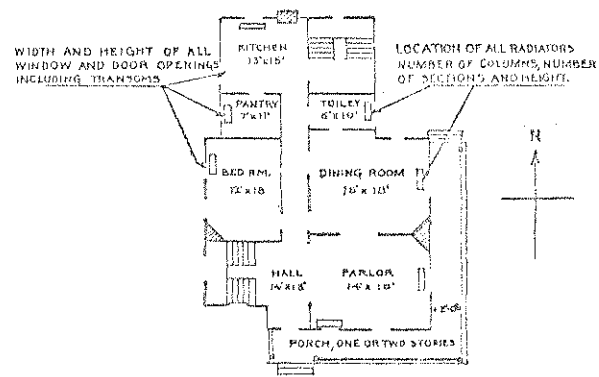

FIRST FLOOR

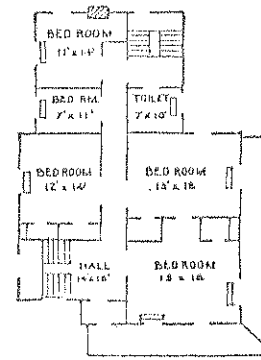

SECOND FLOOR

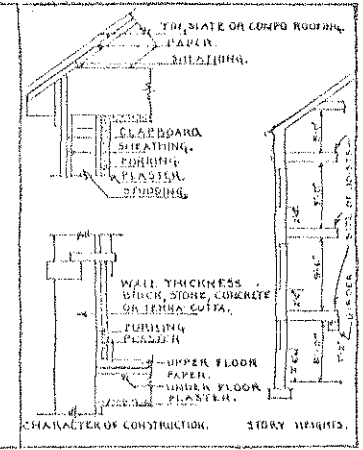

DETAIL

IN SPACE BELOW SKETCH BASEMENT AND FLOOR PLANS OF BUILDINGS, GIVING DATA AS PER PLANS ABOVE

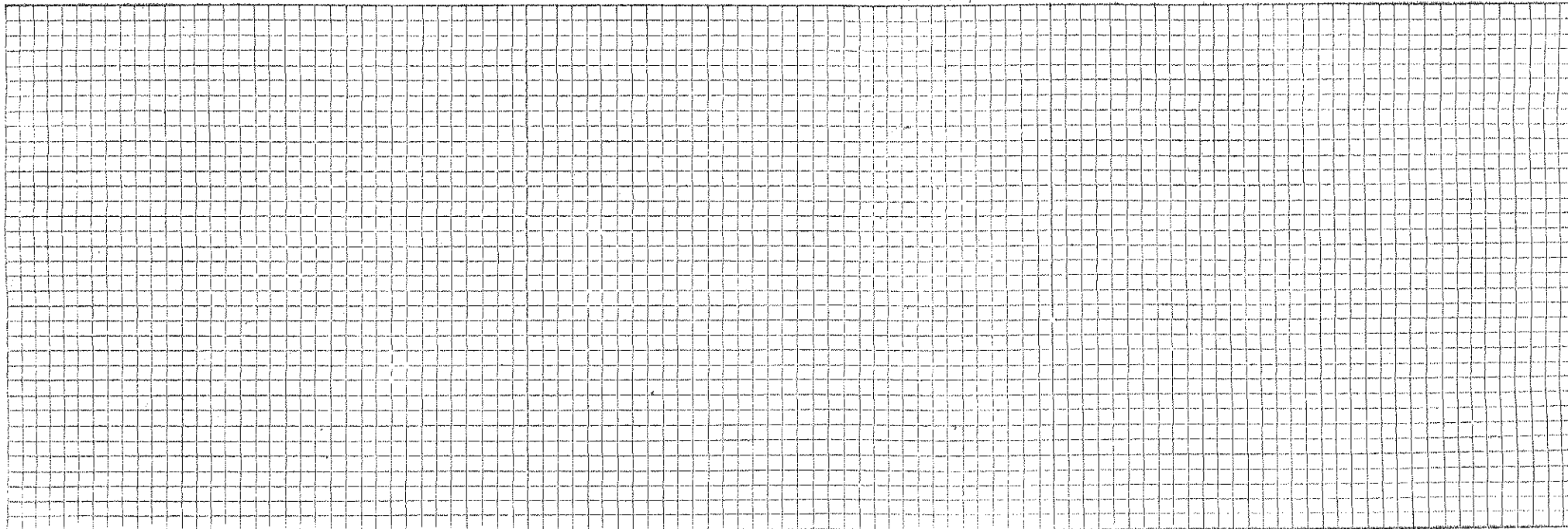

REMARKS

---



---



---



---



---



---



---



---



---



---

60

## SUPPLEMENTAL SHEET

BUILDING #60

## REPAIRS, ALTERATIONS, REPLACEMENTS

DATE	REPAIRS, ALTERATIONS, INSTALLATIONS AND REPLACEMENTS	COST
April 1938	Installed one slop sink 20 x 16 x 12 and one garage sand trap 14 x 14 x 18 DV No. 1789-8	23.00
Aug. 1938	Addition to Service Station. Addition to Service Station for greasing, hoist and wash rack size, brick walls, concrete flooring, slate roof. Work done by State WPA Started 8/1/38 Completed 10/24/38	5606.65
F.Y. 1938	Building #60 - P.X. Filling Station - Repaired door on north side of building. Installed concrete footing and floor. Installed oil receptacle. Reinstalled power cable to gasoline pump. (This cable was removed from road where it was previously connected to permit grading) WPA	348.12
Nov. 1938	Installed 12 shades window, Ecoru 39", 3 shades window, Ecoru 34", 1 shade window, Ecoru 30", and 1 shade window, 26", Voucher No. 908-9 AUG 31 '38 Jic	12.26
F. Y. 1940	Repairs to brickwork and carpenter repairs. W.P.A.	36.98
May, 1942	Installed: 1 Compressor, air, portable Daton 90-22275, with pump No. 101071. Vou. No. CV 1459-2.	200.00
Oct., 1942	Removed: 1 Compressor, Air, Dayton 90-22275 Pump #101071., valued at 200.00. Voucher No. DV 588-43.	