

56

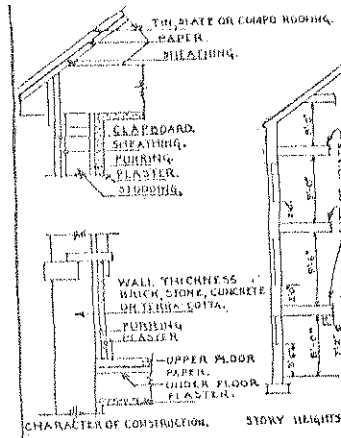
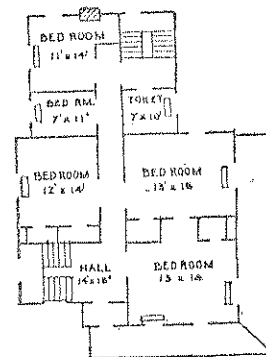
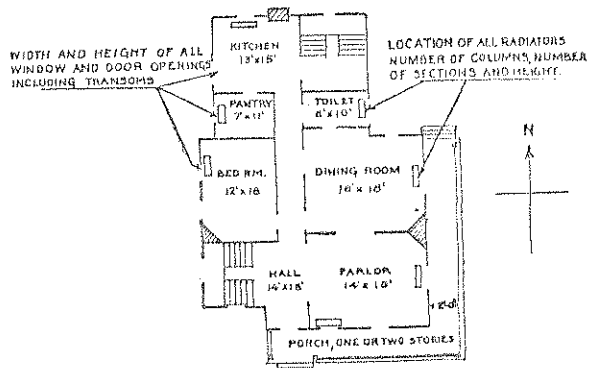
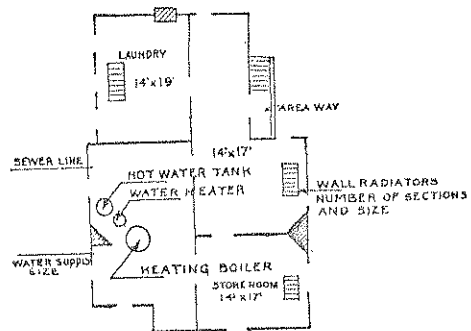

FIRST FLOOR

SECOND FLOOR

DETAIL

BASEMENT

IN SPACE BELOW SKETCH BASEMENT AND FLOOR PLANS OF BUILDINGS, GIVING DATA AS PER PLANS ABOVE

REMARKS

(50)

SUPPLEMENTAL SHEET

REPAIRS, ALTERATIONS, REPLACEMENTS

BUILDING #56

DATE	REPAIRS, ALTERATIONS, INSTALLATIONS AND REPLACEMENTS	COST
	1 refrigerator	
Dec. 1928	Installed one galv. iron scullery sink 24" x 60"	
1929	Faulty interior wiring corrected	39.21
May 1934	Installed range boiler - 82 gal.	
Jan. 1935	Electric service line from pole to main switch renewed	
Nov. 1937	Installed 19 window shades Voucher 940-38	29.07
July 1938	Installed one 30 x 84" black vertical std. storage tank - installed one #350 Gloco tank heater - Installed one 6" dumper regulator Voucher CV 160-9	82.00
Nov. 1938	Installed 2 S/A bowls #3250 Voucher DV 976-9 JUL 31 '39 A.M.	8.50
Dec. 1938	Installed one urinal w/valve and chrome "P" trap Voucher DV 1180-9 JUL 31 '39 A.M.	
F.Y. 1938	Building #56 Installed new petcock on water gauge, installed 2 radiators and repaired plumbing system.	
1938	Inspected and repaired all electrical fixtures and wiring Painted rear porch W.P.A.	207.87
Feb. 1939	Installed 2 lock sets, cylinder mortise outside Voucher DV 1845-9 JUL 31 '39 A.M.	10.50
March 1939	Installed 3 window shades (Replacement) Voucher CV 1862 JUL 31 '39 A.M.	
F.Y. 1939	Replacing of metal cornice and general sheet metal repairs. W.P.A.	362.00
April 1940	Installed 1 urinal, F 6285, complete w/star flush valve #186, and 1 - 1 1/2 x 1; n.p. leather strap. Voucher No. DV-2104-0. AUG 31 '39 JLC	19.75
F.Y. 1940	Repair of heating boilers. Painting of interior. General carpenter repairs. Sheet metal repairs to roof. Patching and plastering repairs. Repairs to electrical valves. W.P.A.	755.10