

57

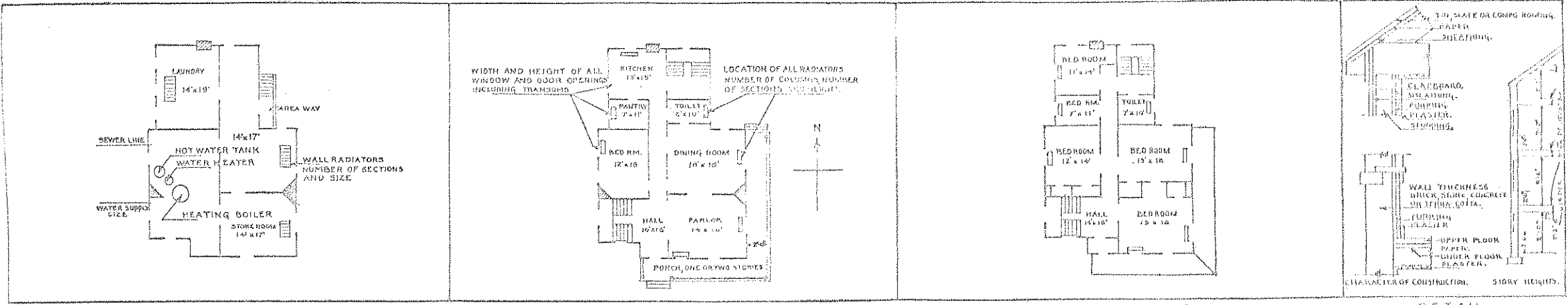

BASEMENT FIRST FLOOR SECOND FLOOR DETAIL
 IN SPACE BELOW SKETCH BASEMENT AND FLOOR PLANS OF BUILDING, GIVING DATA AS PER PLANS ABOVE.

<p>REMARKS</p>															<p>SLATE ROOF 4" PLASTER JOISTS CURVED LATHED & PLASTERED. 13" BR. WALL.</p>

20

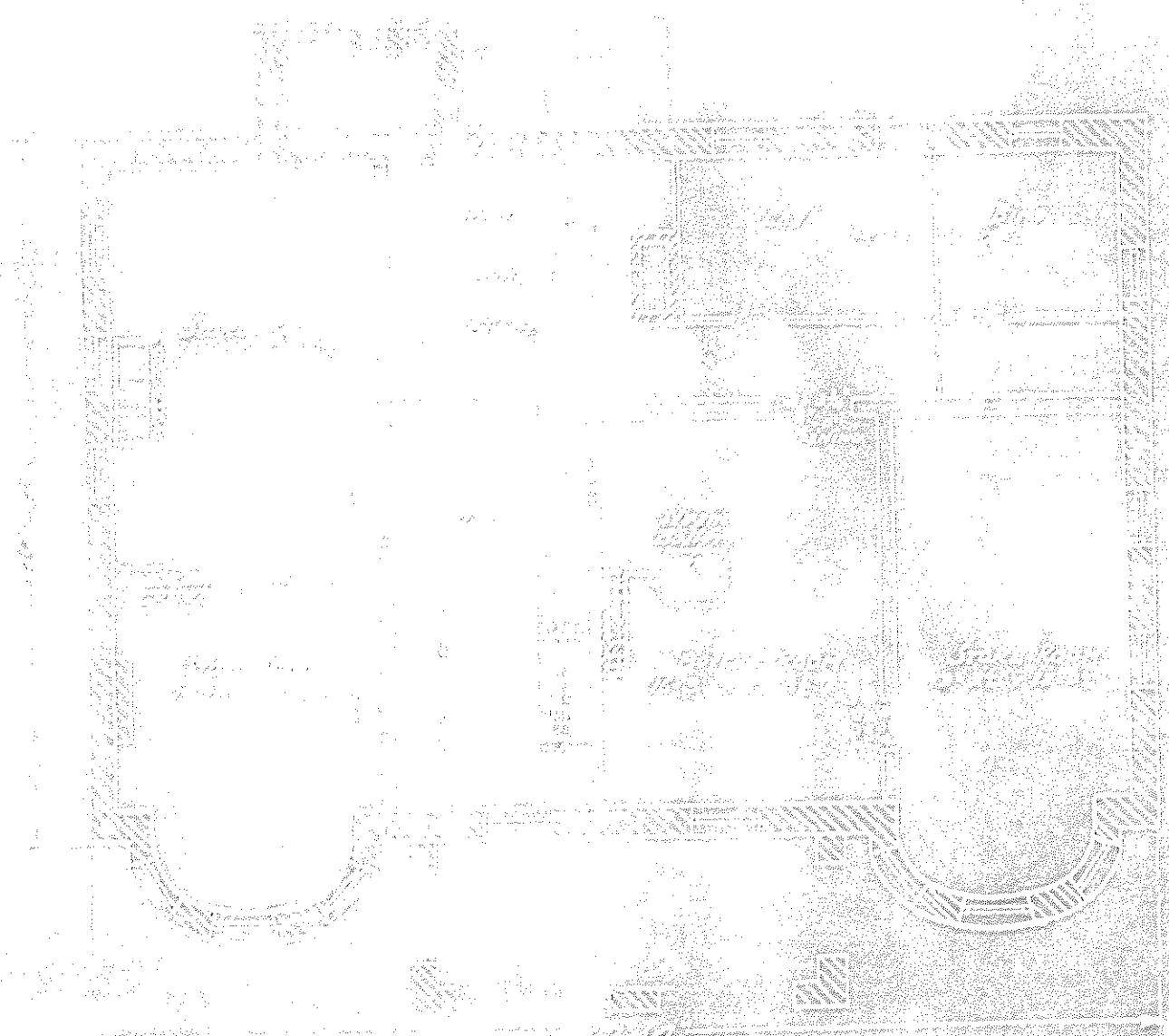

1. The drawing is a top view of a mechanical part.
 2. The part consists of a central rectangular section with a smaller rectangular cutout.
 3. Two larger rectangular sections extend outwards from the central section.
 4. The drawing is rendered in a hatched style, indicating different materials or sections.
 5. There are several dimension lines and labels, though they are difficult to read due to the low resolution and graininess of the image.

DRAWING OF A MECHANICAL PART
 (Top View)

(20)

Dec. 1928	3 - 20" - 5 Col. radiators installed	
Feb. 1929	6 - 50 Watt 115 V electric bulbs and one new rim door lock installed	
Sept. 1930	Metal weather stripping installed on 23 windows and one door. Brass sill plate installed on one door Contract # 383 g.m. 183. Started September 19, 1930; completed November 20, 1930	70.00
March 1931	11 window shades 30" x 72" and 12 window shades 34" x 72" installed	
June 1931	1 heater R & B #1014 installed	
Jan. 1932	20 shades, window, 36 x 72, installed on first floor (Apt."A") See CV 790-32	
Sept. 1932	11 window shades replaced CV 51	
Feb. 1933	1 NCO size refrigerator #3 replaced	26.50
Nov. 1933	15 window shades installed CV 311-A-34	
July 1934	Service line from building to Post water main replaced with 1" copper service	
Aug. 1934	Building repiped in copper	
Aug. 1934	4 window shades installed CV 579-35	
April 1935	1 cabinet, medicine, square type 14 x 20; mirror 16 x 22 Voucher 1296-35	11.25
Jan. 1937	1 Weil McLeeb boiler, pipes, valves and fittings installed. Voucher WPA 244-37	243.48
Feb. 1937	30 window shades installed Voucher 1327-37	
April 1937	One grate for Weil McLeeb boiler No. 25-S-7 installed Voucher 1295-37	5.50
June 1937	One meter, Saramo Watthour, 115-220 volt, 3 wire, 60 cycle, single phase, 25Amp. installed Voucher 2371-37	12.20
Jan. 1938	1 grate bar R & B boiler No. 1014-A.A. installed Voucher 1374-38	1.90
Jan. 1938	Installed one grate bar Voucher 1374-38	1.90
Aug. 1938	6 night latches #040 installed Voucher No. CV 232-9	9.00
F.Y. 1938	Bldg #7 - Bachelor Officers' Quarters-Carpenter repairs to interior, laid linoleum floor of two pantries and kitchen. Renewed all sash on third floor to open out, repaired all door locks, doors and frames. Installed inside door locks. Painted interior rooms, walls and ceilings. Repaired roof, gutters and downspouts, replaced cornice on north side of building. Repaired plumbing system. Pointed up and patched plaster, brick and stone work. Inspected and repaired electrical fixtures and wiring. Installed spark arrester on chimney. WPA	1327.02

