

(15)

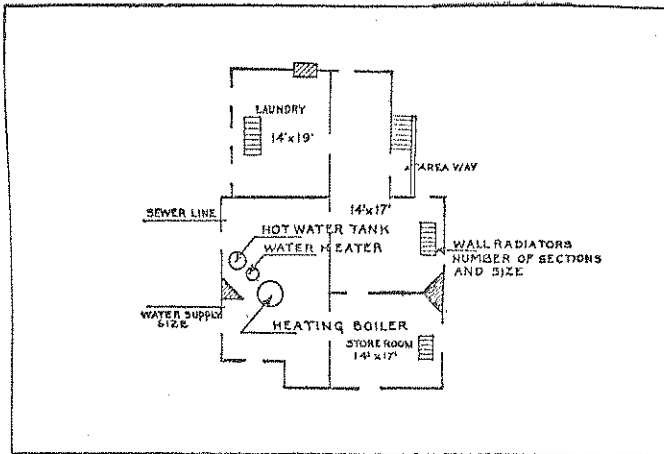

BASEMENT

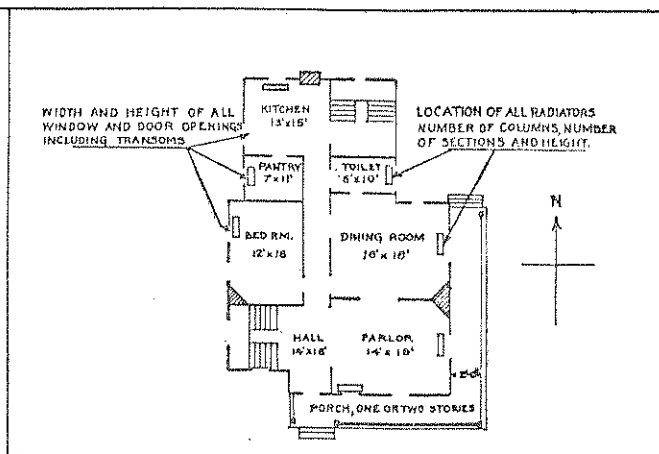

FIRST FLOOR

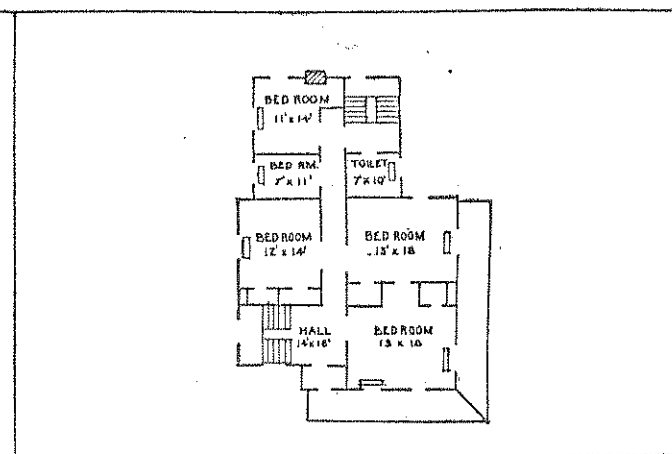

SECOND FLOOR

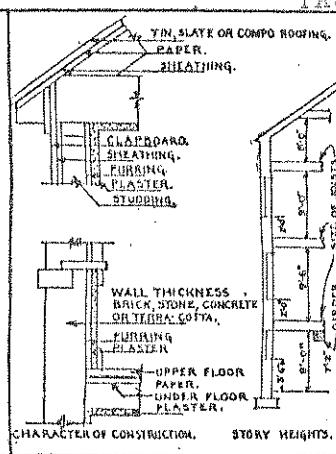

DETAIL

IN SPACE BELOW SKETCH BASEMENT AND FLOOR PLANS OF BUILDINGS, GIVING DATA AS PER PLANS ABOVE

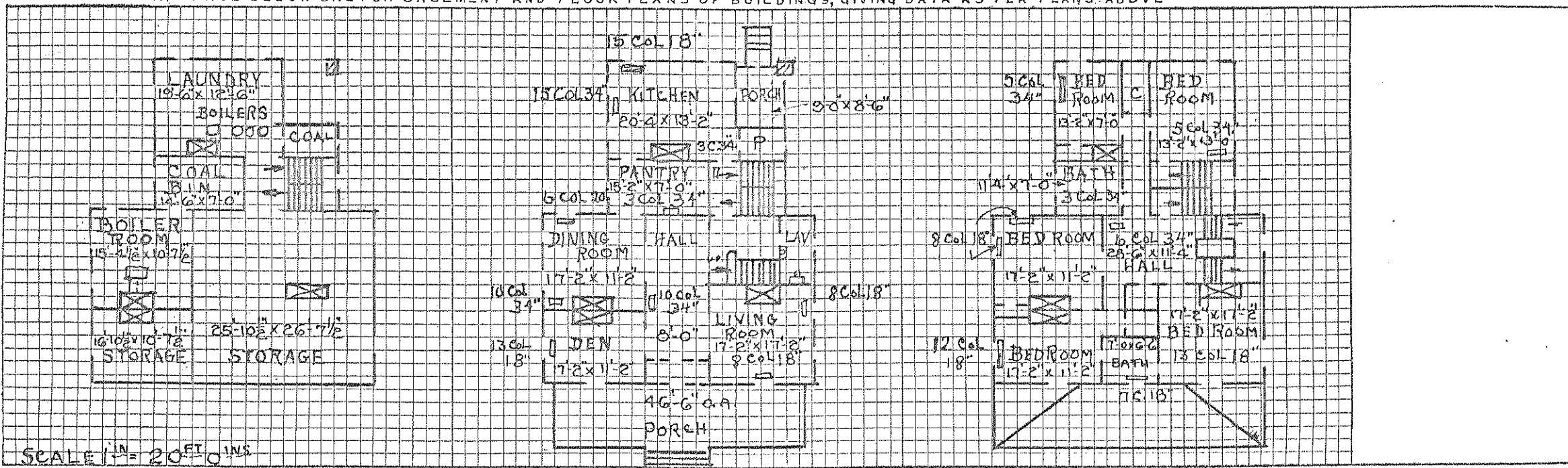

SCALE 1" = 20 FT. 0"

REMARKS

WINDOW SIZES;
 FIRST FLOOR 3'-5" x 5'-10"
 SECOND FLOOR 3'-5" x 5'-6"

DOOR SIZES
 FIRST FLOOR 2'-10" x 7'-6"
 SECOND FLOOR 2'-10" x 7'-0"

(15)

SUPPLEMENTAL SHEET

BUILDING #15

REPAIRS, REPLACEMENTS, INSTALLATIONS AND ALTERATIONS

DATE	REPAIRS, ALTERATIONS, REPLACEMENTS AND INSTALLATIONS	COST
July 1, 1941	Removed 1 Toilet . Voucher No. DV 229-2 CV 799-2.	
June 11, 1941	Replacement 1 Left Hand Grate, Glow Coat Tank Heater #73. DV 6347-1.	.85
Oct. 1941	Installed: 1 chrome thermostat at 19150 and 1 electric janitor at 11.36. Voucher No. CV 1303-2	30.96
Oct., 1941	Removed for I & I: 1 regulator, temperature, arco. Voucher No. DV 1388-2,	
Oct., 1941	Removed: 1 Thermostat. Voucher No. DV 1388-2	

DATE	REPAIRS, REPLACEMENTS, INSTALLATIONS AND ALTERATIONS	COST
May 1923	Installed new stove (laundry)	
1928	General repairs to woodwork, repairs to window sash, interior painting. General repairs to heating lines	726.44
July 1928	One new refrigerator installed	
Sept. 1928	1 temperature regulator with 50W transformer installed	
Dec. 1928	1 American Radiator Co. heater, water, coal burning for domestic hot water service. U.S. No. 40 Comm. Off. 40 gal. 3/4" each hot and cold water, 4" smoke pipe installed	
Jan. 1929	Installed 1 electric meter, General Electric, 220V, 25Amp. 3 wire; 1-100 Amp. 3 pole switch; 1 10x20x8 weatherproof box and 85 feet of BX wire #6, 3 cond.	
Jan. 1929	30 yds linoleum installed	
Jan. 1929	Installed 1 Westinghouse electric range; full automatic console E-10 range in black Japan	
1930.	Increase the capacity of the old low pressure heating boiler (Richardson & Boynton 5-S-7) to boiler 5-S-9; Installed new grate bars; new smoke pipe breeching installed; repaired asbestos pipe covering at bottom of return pipe near boiler and cleanout door repaired. Work started 6/28/30, completed 7/31/30	261.43
Sept. 1930	Metal weather stripping installed on 21 windows and 2 doors. Brass sills installed on 2 doors Contract W383 QM 185 Work started September 15, 1930 completed November 26, 1930	71.00
Oct. 1930	1 thermostat for heating boiler installed	
July 1931	1 window shade 52 x 60 and ten 43 x 72 installed	
Dec. 1931	1 bath tub 4 1/2' x 6' (P2601) and 1 wall lavatory 18 x 24 (P3847) see CV 842-32 installed in bathroom, front, second floor. Additional bathroom auth. per 1st Ind. Hdqw 2nd C.A. G.L., N.Y. dated Dec. 2 1931, File 625.	
May 1932	Six window shades installed C.V. 1424-6-10-32	
Feb. 1933	One Officers' size refrigerator #4 replaced	32.95
March 1933	All galv. hot and cold water pipe in building replaced with brass pipe. Service main from building to Post water main. Started March completed April, 1933	
May 1933	Brass pipe installed	
Nov. 1933	18 window shades installed CV 311-A 34	
Dec. 1933	Installed electric meter #16067379 (Replacement) CV No.459-3	
April 1934	Electric meter #16067307 Voucher 529-34. This meter transferred to building 76 Aug.30, 1934	
Nov. 1934	Fireplace repaired See P.O. #269	15.00
May 1935	1 meter, electric, Sagamo D.C. 25Amp. 60 cycle - 2 wire - 115-120 volt Ser.No. 5450870 installed (CV 1329-35) CV 1329-35	
June 1936	1 toilet with washdown tank installed Voucher 2039-36 CV 1329-35	11.70

(15)

15

BUILDING #15

REPAIRS, REPLACEMENTS, ALTERATIONS

DATE		COST
June 1936	One basin, wash, pedestal w/fixtures Voucher 2107-37	18.50
Nov. 1936	One sink 60" and accessories Voucher WPA 132-37	40.00
March 1937	Six window shades installed Voucher 1625-37	6.59
June 1937	1 sink, Monel metal, installed Voucher WPA 449-37	25.50
1938	1 pedestal lavatory complete Voucher 129-38 WPA	31.00
F.Y. 1938	Officers' Quarters - Carpenter repairs to exterior and interior of building, enclosed rear porch and laid linoleum in bathroom, second floor. Painted interior and exterior Pointed up brick stone work, built concrete steps to basement. Repaired roof, gutters, downspouts and leaders. Repaired plumbing system. Inspected and repaired electrical fixtures and wiring. Installed new fixtures (electrical) in kitchen and pantry. Installed spark arrestor on chimney. W.P.A.	1223.31
Feb. 1939	Installed six window shades, dark green, 6 x 44 (Replacement) Voucher No. DV 1530-9 JUL 31 '39 A.M.	7.33
Feb. 1939	Installed 3 beam lights, ivory, Voucher No. DV 1580-9 JUL 31 '39 A.M.	1.20
Feb. 1939	Installed one bracket, porcelain with 2 1/4" shade holder and 1/2" round shade. Replacement. Voucher #DV1637-9	1.95
July	Shipped to QM for I&I - 6 Shades, window, green; 1 Fixture, light, assorted DV Voucher 100-0	
Nov. '38	Installed 1 Lavatory, pedestal, complete. Vou. No. WPA-201-39. JUL 31 '39 A.M.	31.00
Sept. 1939	Removed 1 fixture, light for I.&I. Vou. No. DV 430-0	4.00
	Installed 1 10" chrome Flush w/center pull sw. 1 CI holder w/CRI ball. 1 3" shallow stud box. 10 3" box receptacles gal. 100 1/8 fibre bushings H & H. Vou. No. DV 407-0. Replacement.	7.45
Sept. 1939	Installed 2 bulbs, 12-inch Westinghouse white frosted Lumiline. Voucher No. DV 495-0	1.80
Dec. 1939	Installed 2 brackets, Lumiline, wall. Voucher No. -495-0	2.14
1939	Installed 1 box, panel w/circuits complete with switches. Voucher No. WPA CV 59-0	15.60
F.Y. 1939	Patching and repairing of masonry in cellar. Pointing up of exterior brickwork. Installation of new electric circuit panels. Refitting of doors and windows. Relaying of laundry floor. Checking and rewiring of signal system. Cleaning and whitewashing of cellar. Cleaning of chimney flues. W.P.A.	542.79
F.Y. 1940	Constructed addition, size 13' x 19'6", for garage; floor, concrete; walls, brick; roof, wood, covered with built up asphalt roofing. Garage equipped with overhead doors. Labor furnished by State W.P.A., materials furnished by Quartermaster and State W.P.A. Labor \$772.66. Materials \$379.46. Work started 3-21-39 - Completed 3-1-40. Total cost	AUG 31 '40 etc 1152.12
F.Y. 1940	Connecting of missing leaders to new garage. Repair of boiler and laying of concrete driveway to new garage. Repairing and patching of coal platform. W.P.A.	114.25
Jan. 1941	Installed 1 Lock Tubular 4T5D8 Voucher No. DV-3984-1	3.70
April, 1941	replaced 8 Shades, Window, Type 2 Holland Lt. EC-Harts 6x43; 5 Shades, Window, Type 2 Holland Lt. EC-Harts 6x44; 1 Shades, Window, Type 2 Holland Lt. EC-Harts 3/6x43, side FI eyelets #2500 Pulls screws OB	15.17