

(14)

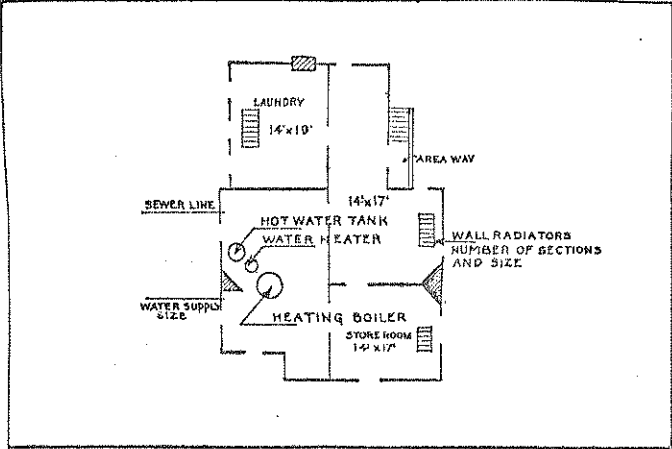

BASEMENT

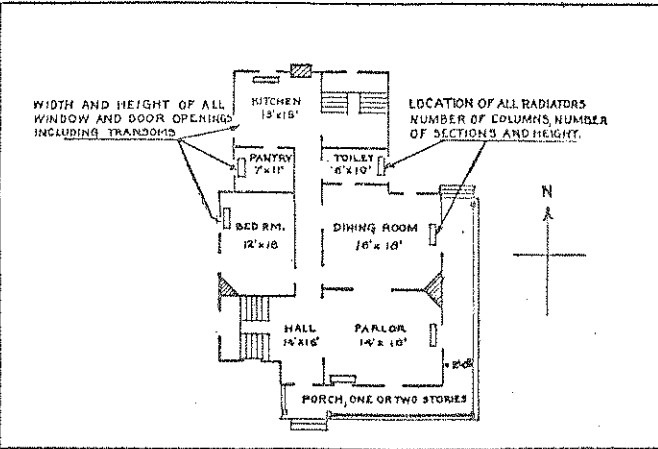

FIRST FLOOR

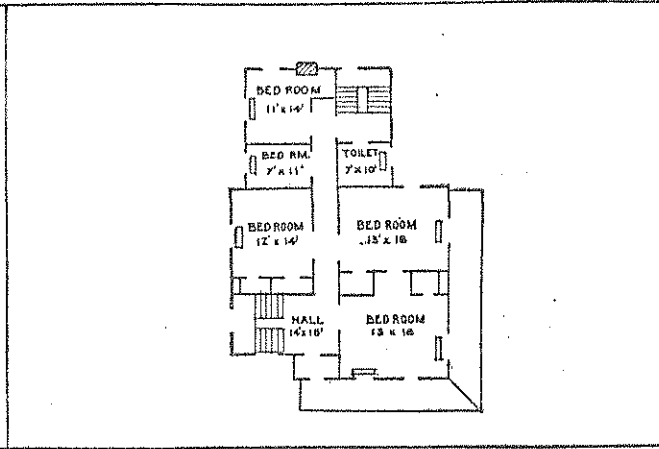

SECOND FLOOR

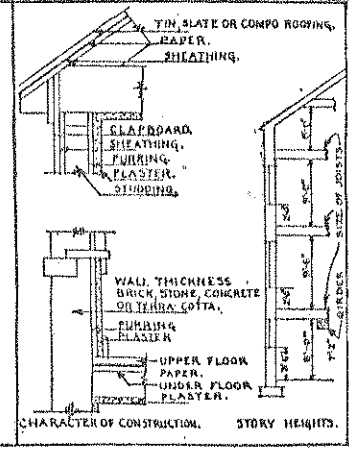

DETAIL

IN SPACE BELOW SKETCH BASEMENT AND FLOOR PLANS OF BUILDINGS, GIVING DATA AS PER PLANS ABOVE

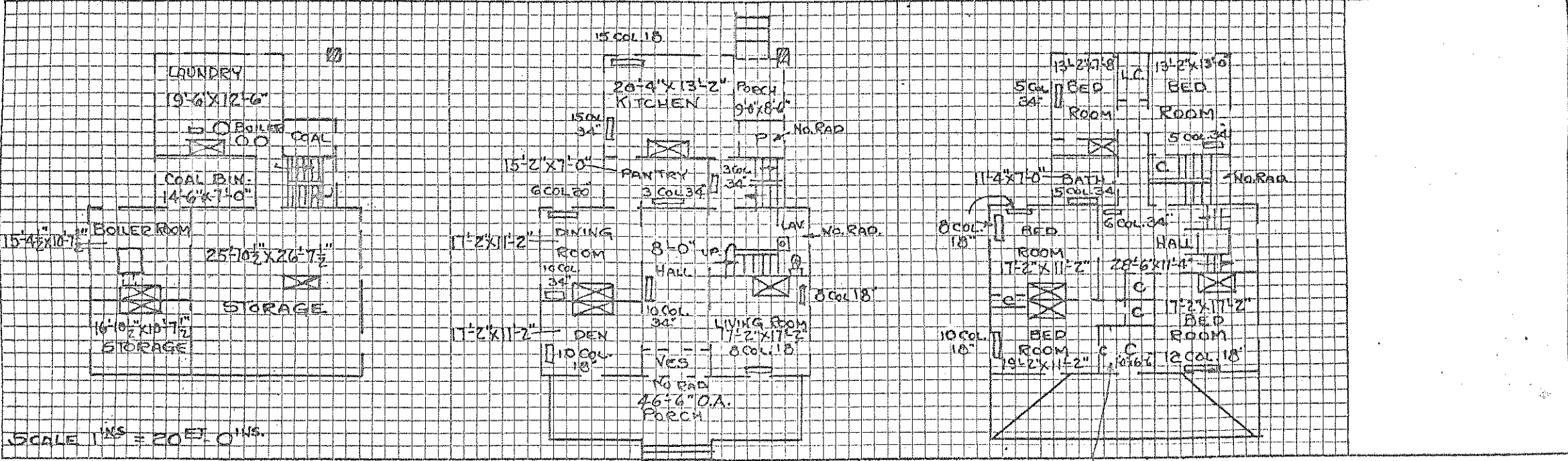

REMARKS

NO BATH

WINDOW SIZES;
 1ST FLOOR 3'-5" x 5'-0"
 2ND FLOOR 3'-5" x 5'-6"
 DOOR SIZES;
 1ST FLOOR 2'-10" x 7'-6"
 2ND FLOOR 2'-10" x 7'-0"

DATE	REPAIRS, ALTERATIONS, INSTALLATIONS AND REPLACEMENTS	COST
1928	General repairs to woodwork, window sash, interior painting, general repairs to heating lines	702.44
Sept. 1928	One temperature regulator with 50W transformer installed	
Dec. 1928	One American Radiator Co. heater, water, coal burning for domestic hot water service U.S. #40 Comm. Off. 40 gal. 3/4" each hot and cold water, 4" smoke pipe installed	
July 1928	One new refrigerator installed.	
Dec. 1928	30 yards linoleum installed	
Jan. 1929	One Westinghouse electric range installed; full automatic Console E-10 range in black Japan	
Jan. 1929	1 Electric Meter installed General Electric 220V, 25 Amp. 3 wire; 1-100 Amp. 3 pole switch; 1-10 x 20 x 8 weatherproof box and 85 ft. BX wire #6, 3 Cond.	
1930	Interior and exterior painting, plastering, repairs to screens and storm sash; work started July 1, 1929 completed Oct. 15, 1930	1175.40
1930	Increased the capacity of the old low pressure heating boilers (R & B) 5-3-7 to boiler #5-3-9, shaker attachment fastened to boiler and new smoke pipe breeching installed. Work began June 28, 1930 completed July 31, 1930	261.43
1930	Zinc metal weather stripping of the tongue-in-groove type installed on 21 windows and 2 doors; brass sill plates installed on 2 doors. Contract #383 QM 185; The E.T. Burrowes Co. Started Sept. 15, 1930, completed Nov. 26, 1930	71.00
F.Y. 1931	Thermostat for hot water boiler installed, 2nd quarter	
March 1931	Five (5) window shades installed 44" x 72"	
Feb. 1933	One Off. size refrigerator #4 replaced	32.95
Nov. 1933	Twelve (12) window shades installed CV 311-A 34	
Aug. 1934	1" copper service line from water main to building installed; replaced old service line	
June 1936	One toilet with washdown tanks installed Voucher 2039-36	11.70
June 1937	2 Metal Ceilings installed; Kitchen, Pantry; upstairs hall painted	405.00
Nov. 1937	Installed 1 - 40 gal. range boiler, tank heater and automatic draft regulator Voucher 890-38; replacement	26.19
May 1938	1 - #3 General tank heater installed Voucher WPA 370-38	5.62
June 1938	1 - 60" acid resisting sink with faucets, Voucher WPA 528-38	33.50
Oct. 1938	Installed 15 shades 42" x 72" Voucher No. CV 703-9 JUL 31 '39 A.M.	18.75
Oct. 1938	Outside brick work pointed up	
Nov. 1938	Installed double pantry faucets Voucher #DV 969-9 JUL 31 '39 A.M.	21.08

REPAIRS, ALTERATIONS, REPLACEMENTS

DATE	REPAIRS, ALTERATIONS, INSTALLATIONS AND REPLACEMENTS	COST
F.Y. 1938	Officers' Quarters - Carpenter repairs to exterior and interior of building, enclosed rear porch. Repaired roof, gutters, downspouts and leaders. Painted interior and exterior. Pointed up brick and stone work, installed concrete steps to basement. Removed slab and laid linoleum on kitchen and pantry floors. Repaired plumbing system, installed six new faucets on laundry tubs, replaced tank, tank heater and indirect heater, installed new sink in kitchen. Inspected and repaired electrical fixtures and wiring, installed new fixtures in kitchen and pantry. Installed spark arrestor on chimney. (W.P.A.)	1822.80
1939	One Boiler, Range 40 gal., 1 heater tank removed from building for I & I, voucher #C.V. 1084-9 JUL 31 '39 A.M.	
Jan. 1939	Installed one fixture, porch, bracket type 3 1/2" W 3 1/2" x 6" C/R Eyeball, Voucher No. DV 1471-9 JUL 31 '39 A.M.	1.75
Feb. 1939	Installed 3 beam lights, Ivory, Voucher No. DV 1580-9 JUL 31 '39 A.M.	1.20
Feb. 1939	Installed one bracket, porcelain W 2 1/4" shade holder and 1/2 round shade. Replacement. Voucher #DV 1637-9 JUL 31 '39 A.M.	1.95
April 1939	Installed one Medicine Cabinet Voucher #DV 1982-9 JUL 31 '39 A.M.	4.98
April 1939	Installed one Bath Tub, Essex, P2501 - 4 1/2 ft. complete with faucets, supplies and standing waste. Voucher No. WPA 330-39 JUL 31 '39 A.M.	28.50
July	Shipped to QM for I&I - 15 Window Shades, assorted; 1 fixture, light - DV Voucher 100-0 JUL 31 '39 A.M.	
Nov.'38	Installed 1 Sink, white enamel, 60". Vou. No. WPA-201-39. JUL 31 '39 A.M.	33.50
Dec. 1939	Installed 1 box, panel w/circuits complete with switches. Voucher No. WPA CV 59-0	15.60
F.Y. 1939	Patching and repairing of masonry in cellar. Pointing up of exterior brickwork. Refitting of doors and windows. Installation of new electric circuit panels. Checking and rewiring of signal system. Cleaning and whitewashing of cellar. Cleaning of chimney flues. W.P.A.	621.94
F.Y. 1940	Constructed addition, size 13' x 19'6", for garage; floor, concrete; walls, brick; roof, wood, covered with built up asphalt roofing. Garage equipped with overhead doors. Labor furnished by State W.P.A., materials furnished by Quartermaster and State W.P.A. Labor \$772.66. Materials \$379.46. Work started 3-21-39 - Completed 3-1-40. Total cost 1152.12	
April 1940	Installed 9 shades, window, #27-S-3230, size: width 44" and 70" length, color: green, dark - inside brackets, wood surface - crocheted ring pull. (Replacement) Voucher No. DV-2077-0. AUG 31 '40 etc	10.55
F.Y. 1940	Construction of transformer inclosure. Repairing and patching of coal platform. Repair of boiler. Painting of clothes closet and laying of concrete driveway to new garage. Connecting of missing leaders to new garage. W.P.A.	303.00
Jan. 1941	Removed from building 9 shades, window. Cross reference Voucher No. 2077-0. Voucher No. DV-2384-1.	
Jan. 1941	Installed 1 Lock Tubular 4T5D8 Voucher No. DV-3984-1	3.70
July, 1941	Removed 1 Water tank, Voucher No. 229-2.	
Oct. 1941	Installed 35 New Ecrú shades	
1941	Installed: 1 chrome thermostat at 19.60 and 1 electric janitor at 11.36. Voucher No. CV 1303-2	30.96