

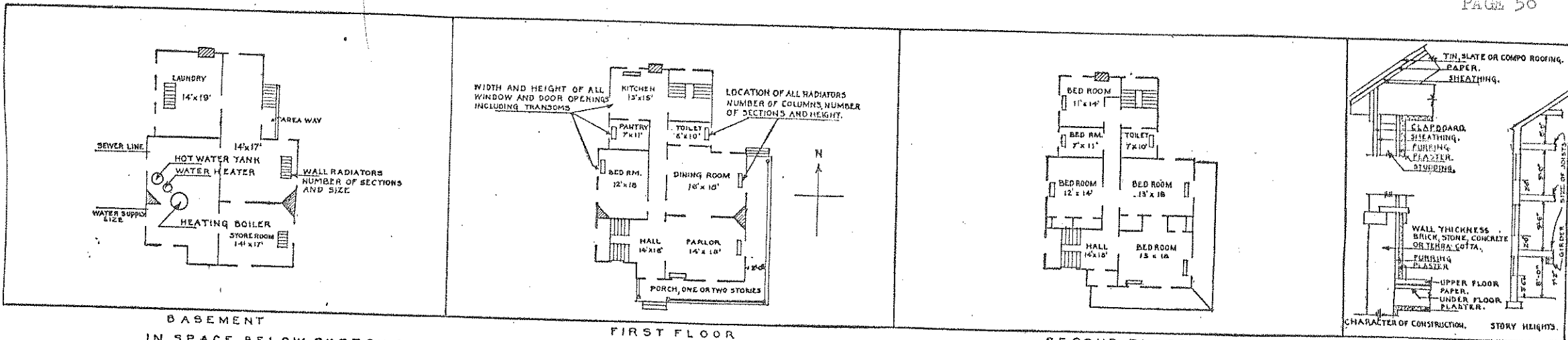

(3) (13)

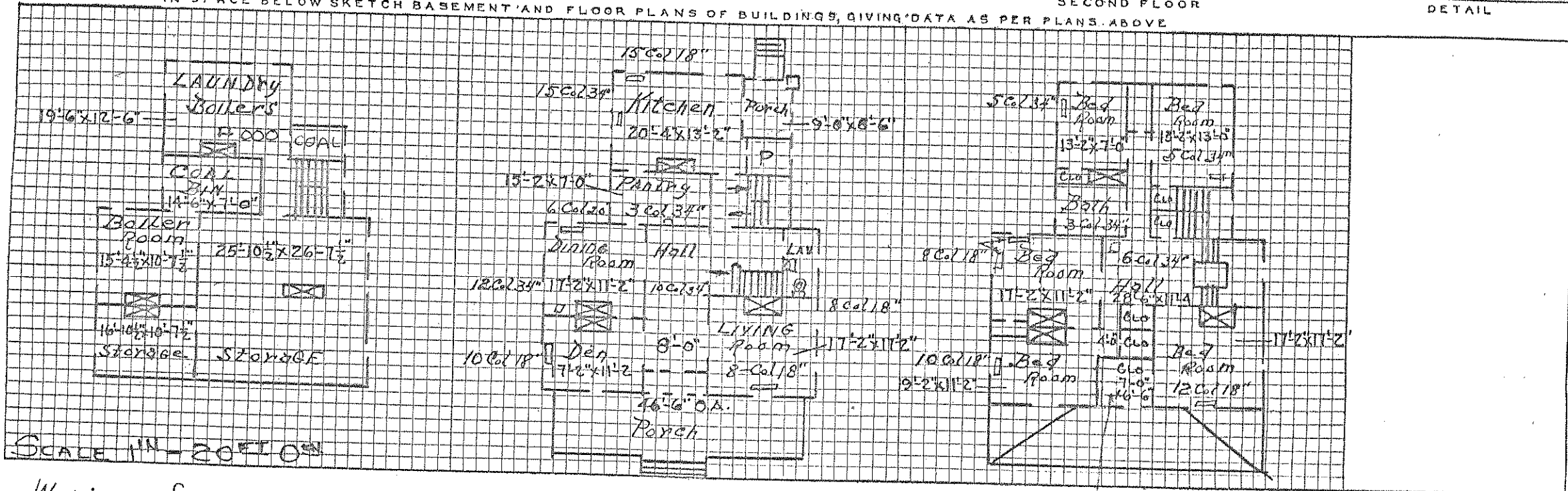

BASEMENT IN SPACE BELOW SKETCH BASEMENT AND FLOOR PLANS OF BUILDINGS, GIVING DATA AS PER PLANS ABOVE. FIRST FLOOR SECOND FLOOR CHARACTER OF CONSTRUCTION, STORY HEIGHTS. DETAIL



SCALE 1" = 20' 0"

REMARKS

WINDOW SIZES;  
 First Floor 3'-5" x 5'-10"  
 Second Floor 3'-5" x 5'-6"

Door Sizes  
 First Floor 2'-10" x 7'-6"  
 Second Floor 2'-10" x 7'-0"

HOW BATH

(13)

DATE	REPAIRS, ALTERATIONS, INSTALLATIONS AND REPLACEMENTS	COST
June 1923	Install new sink	
1928	General repairs to woodwork, window sash. Interior painting and plastering. General repairs to steam line	682.74
Sept. 1928	One temperature regulator with 50W transformer	
Dec. 1928	One American Radiator Co. heater, water, coal burning for domestic hot water service, U.S.#40 Com. Off. 40 gal. 3/4" each hot and cold water, 4" smoke pipe installed	
Jan. 1929	One electric meter, Gen. Electric, 220V, 25Amp. 3 wire, 1-100Amp. 3 pole switch, 1-10 x 20 x 8 weatherproof box and 85 feet of BX wire #6 - 3 cond. One Westinghouse electric range installed, full automatic console E-10 range in black Japan	
July 1929	Painted interior and exterior, repaired plumbing and general woodwork. Installed new window shades Work started July, 1929 - Completed Oct. 15, 1930	1157.64
Dec. 1929	Thirteen window shades installed	
June 1930	Increased the capacity of old low pressure heating boiler (Richardson & Boynton 5 - S-7) to boiler 5-S-9. New set of grate bars, shaker attachment fastened to boiler and smoke pipe breeching installed. Work started June, 1930 - completed July, 1930	261.43
Nov. 1930	Zinc metal weatherstripping of the tongue-in-groove type installed on 21 windows and 2 doors. Brass sills installed on 2 doors - Contact W 383 qm 185. Work started Sept. 15, 1930 - Completed Nov. 26, 1930	71.00
Feb. 1933	One Off. size refrigerator #4 replaced	39.95
March 1933	Service main from building to post main replaced - work started March 1933 - Completed April, 1933	
Sept. 1933	All galvanized hot and cold water pipes in building replaced with brass pipe	
March 1935	1-30 L lavatory P 3127-G with chain stay replaced	12.75
May 1935	Five window shades installed, Voucher 1419-35	
Aug. 1935	Installed six toilet supply valves One toilet comb. complete installed	3.90 13.50
Sept. 1935	1 lavatory sink installed, Voucher 414-36	18.00
Dec. 1935	1 toilet & white seat installed, Voucher 901-36	13.50
Sept. 1936	Installed one laundry tray, Ajax #110 Installed one stand, Prince #10 Installed two faucets, top supply, wing spouts	22.00 1.90 4.00
Oct. 1936	One range boiler, 66 gal. one tank heater, one draft regulator, one range boiler stand, Voucher 591-37	36.68
Feb.	Two (2) grate bars installed, Voucher WPA 285-37	3.56

(13)

BUILDING #13

REPAIRS, ALTERATIONS, REPLACEMENTS

DATE	REPAIRS, ALTERATIONS, INSTALLATIONS AND REPLACEMENTS	COST
May 1937	Laundry and second and third floor bathrooms painted	82.20
June 1937	One watercloset, bowl and seat, Voucher WPA 449-37	22.50
Nov. 1937	One shower bath installed, Voucher 2177-37	4.00
June 1938	One grate bar installed, Voucher 977-38	2.24
June 1938	One washdown toilet bowl installed, Voucher WPA 613-38	11.80
F.Y. 1938	Repairs to exterior and interior of building. Installed one metal ceiling in bathroom on second floor. Built concrete steps to cellar. Inspected and repaired plumbing system. Pointed up brick and stonework. Repaired smokestack. Replaced old high tank toilets with new low tank combinations. Installed new fixtures in kitchen and pantry. Repaired electric fixtures and wiring. Installed spark arrestor on chimney. WPA	1460.28
Jan. 1939	Installed one fixture, porch, bracket type, 3 1/4" W 3 1/4" x 6" C/R eyeball, Voucher DV 1471-9	1.75
March 1939	Installed ten (10) window shades (replacement) Voucher CV 1862	
Nov. '38	Installed 1 Bowl, toilet wash down. Vou. No. WPA-201-39. JUL 31 '39 A.M.	11.00
	Installed 1 Siphon jet w/elo. bowl 8 gal. w/tank, bolts, nuts, etc. Vou. No. WPA-201-39. JUL 31 '39 A.M.	19.50
Dec. 1939	Installed 1 box, panel w/circuits complete with switches. Voucher No. WPA CV 59-0	15.60
F.Y. 1939	Patching and repairing of masonry in cellar. Installation of metal ceilings in second floor rear bedroom and first floor front room. Installation of new electric circuit panels. Refitting of doors and windows. Checking and rewiring of signal system. Cleaning and whitewashing of cellar. Cleaning of chimney flues. W.P.A.	701.09
March 1940	Installed 1 Bracket, porcelain, w/half shade. Voucher No. DV-85-0 WPA	1.50
F.Y. 1940	Constructed addition, size 13' x 19'6", for garage; floor, concrete; walls, brick; roof, wood, covered with built up asphalt roofing. Garage equipped with overhead doors. Labor furnished by State W.P.A., materials furnished by Quarter-master and State W.P.A. Labor \$772.66. Materials \$379.46. Work started 3-21-39 - Completed 3-1-40. Total cost	1152.12
April 1940	Installed 2 flushers, Chrome, 10" 2 light w/ivory glass complete. Voucher No. DV-1967-0	8.34
April 1940	Installed 1 sink, kitchen, 60 x 22 P 6710 AR. Replacement. Voucher No. DV-2156-0	22.00
May 1940	Installed 1 Bibbs, CPB 906-S, 1 strainer, B-989 and 1 trap "S" C.P. 1 1/2". Replacement. Voucher No. DV-110-0-WPA.	6.15
June 1940	Removed from building 1 bibbs, CPA 906-S. Cross reference WPA 110-0. Voucher No. WPA DV-133-0	2.85
June 1940	Installed 1 pedestal lavatory, 24x20 P-3127; 1 drain fitting, combination pop-up B708; 1 S-trap tubing trap 1 1/2 CPx 1 1/4 full; 1 L/D W/C S/A combination with white S&C brass closet floor flange w/B w/W; 1 #94 Lawson medicine wall cabinet; 1 bath cock with B-688 couplings B-615; 1 bath supplies, 1/2" and 1 connected waste & overflow, 1 1/2". AUG 31 '39 etc Voucher No. DV-2588-0	78.25

## SUPPLEMENTAL SHEET

BUILDING # 13

## REPAIRS, ALTERATIONS, REPLACEMENTS

DATE	REPAIRS, ALTERATIONS, REPLACEMENTS	COST
F.Y. 1940	Connecting of missing leaders to new garage. Repair of boiler and laying of concrete driveway to new garage. Repairing and patching of coal platform. Painting of rooms and refinishing of floors. Plaster repairs. Overhauling of doors, sash and replacing of broken sash cord. Repairs to floor in second floor bathroom. Painting of bedroom on third floor. Installation of base plugs and the checking of entire electric system. Plumbing repairs to bathroom. W.P.A.	660.25
Jan. 1941	Removed from building 1 sink, kitchen. Cross reference Voucher No. 2155-0. Voucher No. DV-2384-1.	
Jan. 1941	Installed 1 faucets, bath tub, w/ball off set and plugs. Voucher No. CV-2795-1.	
Jan. 1941	Installed 1 Lock Tubular 4T5D8 Voucher No. DV-3984-1	3.70
July 1941	Removed <del>1 Toilet</del> . CV 799-2 For I.&I. 1 Wall fixture 1 light. 1 Ceiling fixture 2 light. Voucher DV 229-2.	
August 1941	Removed 1 Bath tub mixing faucets. For I.&J. <sup>DV</sup> 766-2.	
August 1941	Installed 1 Bowl, toilet. CV 847-2.	
Oct. 1941	Installed 22 New Ecru shades	
Jan. 1942	Installed 15 New Ecru Shades. CV 4322-2.	
Oct., 1942	Installed: 1 chrome thermostat at 19.60 and 1 electric janitor at 11.36. Voucher No. CV 1303-2	30.96
Oct., 1941	Removed for I & I: 1 Regulator, temperature, arco. Voucher No. DV 1388-2.	
Dec., 1941	Removed: 1 Thermostat. Voucher no. DV 1388-2.	

April, 1943 Installed: 1 30-B Boily, H.W. Extra Hug. 5 gal. 66 gal. 29.00 ea.