

IN SPACE BELOW SKETCH BASEMENT AND FLOOR PLANS OF BUILDINGS, GIVING DATA AS PER PLANS ABOVE

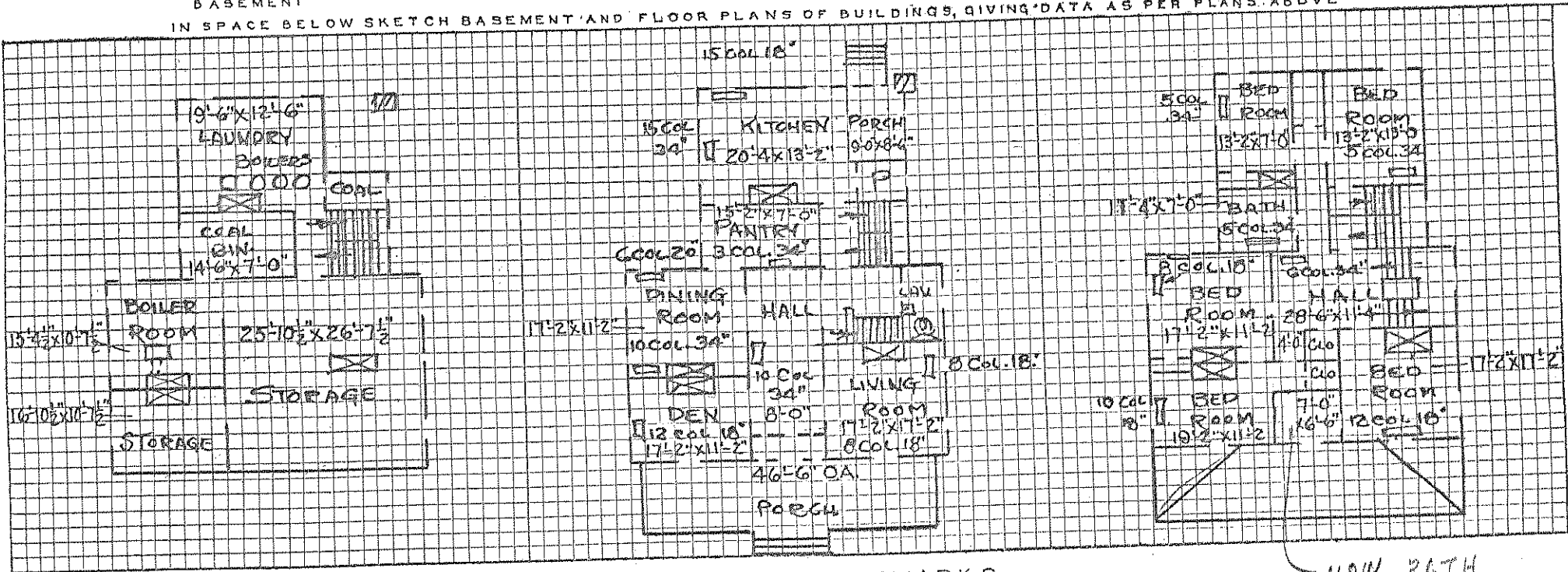

WINDOW SIZES;
 FIRST FLOOR. 3'-5" x 5'-10"
 SECOND FLOOR. 3'-5" x 5'-6"

DOOR SIZES
 FIRST FLOOR 2'-10" x 7'-6"
 SECOND FLOOR 2'-10" x 7'-0"

DATE	REPAIRS, ALTERATIONS, INSTALLATIONS AND REPLACEMENTS	COST
April 1923	Installed sixteen (16) window shades (new)	
June 1923	Installed water closet and wash bowl	
1923	General repairs to woodwork made. Interior painting done; repairs to window sash, etc., general repairs to heating system	684.78
Sept. 1928	One temperature regulator with 50W transformer installed	
Dec. 1928	One American Radiator Co. heater, water, coal burning for domestic hot water service, U.S. No. 40 Comm. Off. 3/4" each hot and cold water, 4" smoke pipe installed.	
Jan. 1929	One Westinghouse electric range installed, full automatic console E-10 in black Japan	
Jan. 1929	One electric meter, General Electric, 220V, 25 Amp. 3 wire, 1-100 Amp. 3 pole switch, 1-10 x 20 x 8 weatherproof box 85 feet of BX wire, wire #6, 3 cond.	
June 1930	Increased capacity of old low-pressure heating boiler R & B 5-S-7 to 5-S-9, adjusted syphons regulator bar to be moved forward and locked, cleanout doors fixed tight, close with asbestos cement. Installed new smoke pipe breeching, old steampipe covered with corrugated asbestos pipe covering. Work started June 28, 1930 completed July 31, 1930	261.43
Sept. 1930	Zinc metal weather stripping of the tongue-in-groove type installed on 21 windows and 2 doors. Brass sills installed on 2 doors. Contract 383 QM 185; Started Sept. 15, 1930 completed November 26, 1930	71.00
Oct. 1930	Repairs to screens, storm sash; painted exterior and interior; repaired plumbing and general woodwork work started January, 1929 completed October 15, 1930	1252.79
March 1931	Nine (9) window shades installed - 7-44" x 72" and 2-32" x 72"	
2nd qrt. 1931	Fifteen (15) window shades installed 2 - 52" and 13 windows 44"	
Feb. 1933	One officers' size refrigerator #4 replaced	32.95
April 1933	Service main from building to post main replaced - started March, 1933 - completed April, 1933	
Oct. 1933	Hot water tank, without jacket replaced on Ideal Tank Heater, Voucher 120-34	
Aug. 1934	Six (6) window shades installed, CV 579-35	
Nov. 1936	One sink, 60" and accessories installed, Voucher WPA 132-37	40.00
March 1937	One mirror glass installed size 18-1/8" x 28-1/8" x 3/16", Voucher WPA 307-37	5.00
Feb. 1938	Six (6) window shades installed, Voucher 1425-8	7.15
March 1938	One 60 gal range boiler and tank heater, automatic draft, regulator and boiler stand installed, Voucher WPA 233-38	51.10
March 1938	Installed one 66 gallon range boiler, stand and #73 Gloco tank heater, #4 A indirect tank heater, draft regulator and fittings. Voucher No. DV 700-8	66.93
June 1938	Installed one toilet tank. Voucher No. DV 2380-8	6.20

DATE	REPAIRS, ALTERATIONS, INSTALLATIONS AND REPLACEMENTS	COST
Dec. 1938	One ceiling bowl fixture, 10" W amber shade, Voucher DV 1120-9 JUL 31 '39 A.M.	4.20
F.Y. 1938	Carpenter repairs made to interior and exterior. Enclosed rear porch. Repaired roof, gutters and downspouts. Installed one metal ceiling. Patched up plaster walls and ceilings. Pointed up brick and stone work. Built concrete steps to basement. Painted entire interior and exterior. Reset wash basin on first floor. Moved hot water heater to furnace room and connected to furnace. Flushed out water heater and tank. Installed water pipe and drain to washing machine. Repaired entire plumbing system. Repaired electrical fixtures and wiring. Installed new fixtures in kitchen and bathroom. Installed spark arrestor on chimney WPA.	1823.74
Jan. 1939	Installed one fixture, porch, bracket type 3 1/2" W 3 1/2" x 6" C/R eyeball Voucher DV 1471-9 JUL 31 '39 A.M.	1.25
April 1939	Installed one medicine cabinet DV 1982-9 JUL 31 '39 A.M.	4.98
April 1939	Installed 7 Window Shades, Lt. ecru 43" x 72" Voucher D.V. 2062-9 (Replacement) JUL 31 '39 A.M.	6.54
May 1939	Installed 7 Shades, window, lt. ecru 43" x 72" Voucher #DV 2062-9 (Replacement) JUL 31 '39 A.M.	6.15
July 1939	- Shipped to QM for I&I - 7 shades, window, 1 fixture, light JUL 31 '39 A.M.	26.75
Nov. '38	Installed 1 Boiler, range, 66 gal., w/std. Vou. No. WPA-201-39. Installed 1 Heater, tank. Vou. No. WPA-201-39. JUL 31 '39 A.M.	10.35
Sept. 1939	Installed 1 radiator, 12 sections, 4 tubes, 22 inches 19.1 square feet radiation. Voucher No. DV 493-0	5.95
Sept. 1939	Installed 1 cabinet, medicien. Voucher No. DV 495-0	2.39
Sept. 1939	Installed 1 curtain rings & hose. Voucher No. DV 521-0	2.25
Sept. 1939	Installed 1 B-668 Standard Shower. Voucher No. DV 521-0	24.00
November 1939	Installed 1 Electric Janitor DeLuxe YL7ALK. Voucher No. XXX DV 911-0	39.04
December 1939	Installed 1 box, panel w/circuits complete with switches. Voucher No. WPA CV 59-0	15.60
F.Y. 1939	Relaying 200 sq.ft. of flooring. Patching and repair and completion of all masonry in cellar. Pointing up of exterior brickwork. Checking and rewiring of signal system. Installation of new electric circuit panels. Refitting of doors and windows. Cleaning and whitewashing of cellar. Cleaning of chimney flues. W.P.A.	598.62
F.Y. 1940	Constructed addition, size 13' x 19'6", for garage; floor, concrete; walls, brick; roof, wood, covered with built up asphalt roofing. Garage equipped with overhead doors. Labor furnished by State W.P.A., materials furnished by Quartermaster and State W.P.A. Labor \$772.66. Materials \$379.46. Work started 3-21-39 - Completed 3-1-40. Total cost	1152.12
June 1940	Installed 1 bell, door. Voucher No. DV-2528-0. AUG 31 '39 JLC	2.00
F.Y. 1940	Installation of metal ceiling. Repair and installation of cont rols for boiler. Repair of leaky pipes. Varnishing of kitchen floor. Installation of metal ceiling in bedroom and painting of same with two coats. W.P.A.	298.50
Jan. 1941	Installed 1 Lock Tubular 4T5D8 Voucher No. DV-3984-1	3.70
July 1941	Removed 1 Ceiling fixture 2 light. 1 Wall fixture 1 light. Voucher No. DV 229-2	
August 1941	Installed 1 Bowl, toilet. CV 847-2.	
May 1941	Installed 1 Drop, 5-lite, Bronze, #3905. Voucher No. DV 6214-1.	4.95
Oct. 1941	Installed 19 New Ecru shades	

(11)

()

(11)

SUPPLEMENTAL SHEET

REPAIRS, ALTERATIONS, REPLACEMENTS AND INSTALLATIONS

BUILDING #11

DATE	REPAIRS, ALTERATIONS, REPLACEMENTS AND INSTALLATIONS	
Jan. 1942	Installed 16 New Ecrú Shades. (Replacement) CV 4322-2.	
April, 1942	Shower bath installed (previously removed from bldg. #9) CV 1282-2. Installation made in June, 1941	
Oct., 1941	Installed: 1 chrome thermostat at 19.60 and 1 electric janitor at 11.36. Voucher No. CV 1303-2	30.96