

BASEMENT

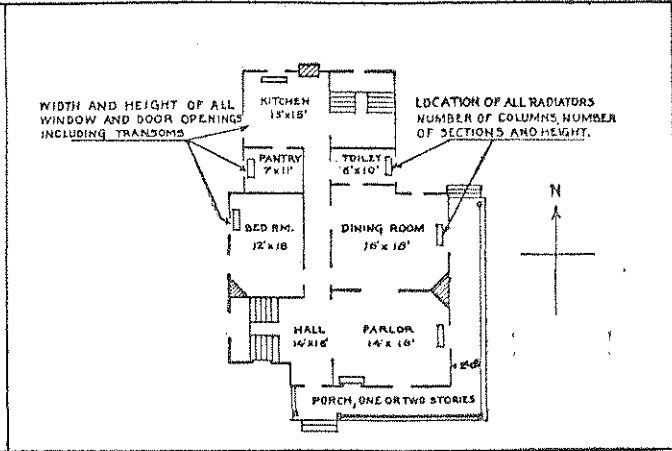

FIRST FLOOR

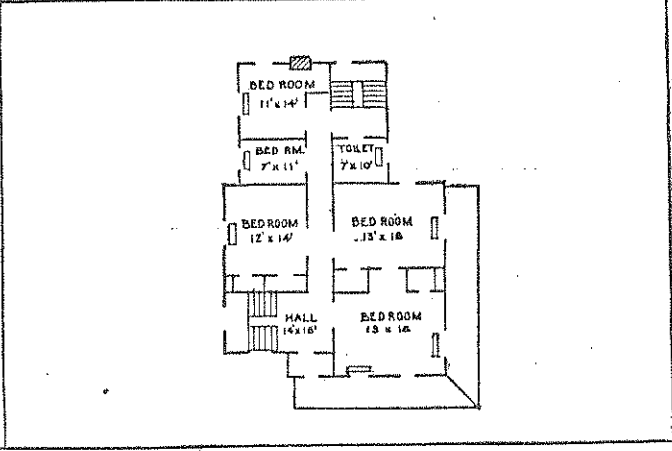

SECOND FLOOR

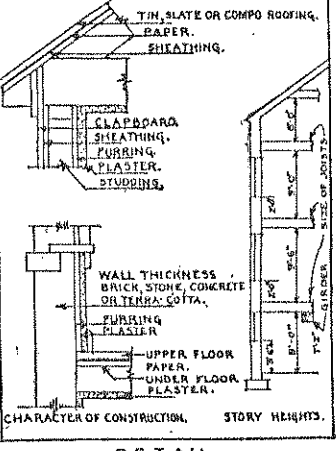

DETAIL

IN SPACE BELOW SKETCH BASEMENT AND FLOOR PLANS OF BUILDINGS, GIVING DATA AS PER PLANS ABOVE

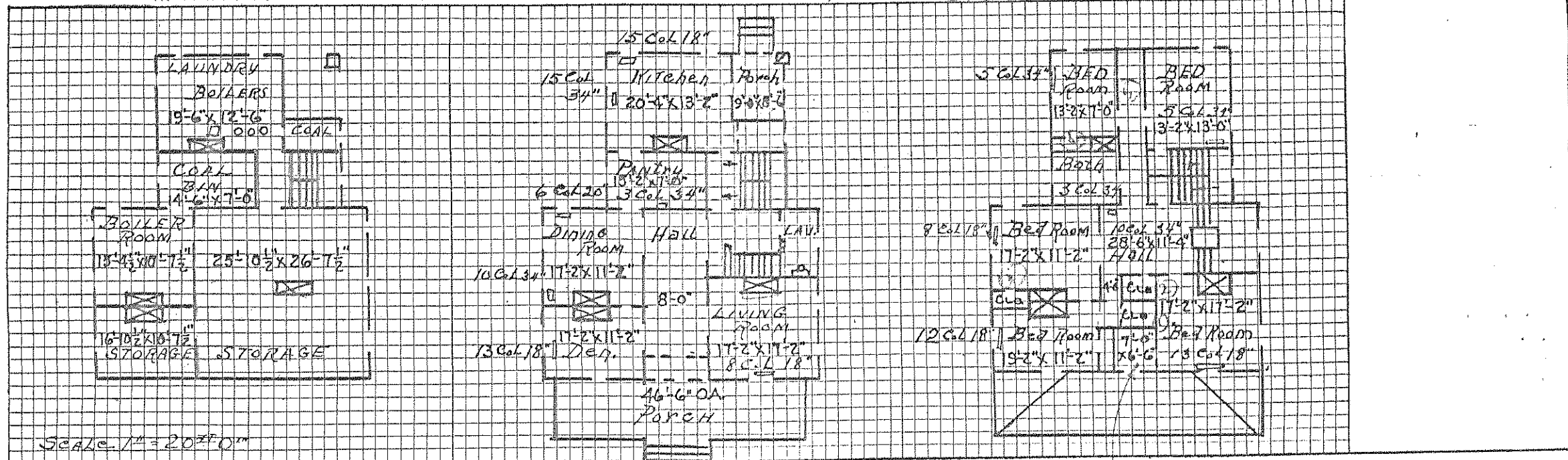

REMARKS

Window Sizes;
 First Floor 3'-5" x 5'-10"
 Second Floor 3'-5" x 5'-6"

Door Sizes
 First Floor 2'-10" x 7'-6"
 Second Floor 2'-10" x 7'-0"

10

DATE	REPAIRS, ALTERATIONS, INSTALLATIONS AND REPLACEMENTS	COST
1928	Flooring replaced, downspouts and gutters repaired. Window frames and sash repaired. Interior painting done and general repairs made.	628.64
July 1928	One new refrigerator installed	
Sept. 1928	One temperature regulator with 50W transformer installed	
Dec. 1928	One American Radiator Co. heater, water, coal burning for domestic hot water service, U.S. #40 - Comm. Off. 40 gal. $\frac{3}{4}$ " ea hot and cold water, 4" smoke pipe installed	
Jan. 1929	One electric meter, General Electric, 220V, 25Amp, 3 pole switch, 1 10 x 20 x 8 weatherproof box and 85 feet of BX wire #6, 3 cond. installed	
June 1930	30 yards of linoleum installed	
July 1930	One Westinghouse electric range installed. Full automatic Console E-10 Range in black Japan (c-7/31/30)	
Sept. 1930	Increased capacity of old low-pressure R & B boiler, 5 - S - 7 to boiler 5 - 5 - 9, repaired shaker handle (S-6/28/30) attachment on boiler, repaired cleanout door to close tight, with asbestos cement. Installed new stove pipe breeching	261.43
July 1930	Plastering repaired. Repairs made to plumbing and general woodwork. Interior painting. Work started July 1, 1929 - completed Oct. 15, 1930	1225.90
Sept. 1930	Zinc metal weatherstripping of tongue-in-groove type installed on 21 windows and one door.	
March 1931	Brass sill installed on one door, Contract W 383 qm 185, The E. T. Burrowes Co. Work started Sept. 10, 1930 (completed Oct. 15, 1930)	70.00
Feb. 1933	One set of grates installed on hot water boiler	
Sept. 1933	One Off. size refrigerator #4 replaced	32.95
Aug. 1934	One heater, Kohlfash, installed, less jackets and thermostat, with 4" flue (coal) w/plugs	
Aug. 1935	1" copper service line from water main to building installed replacing old service line	
Feb. 1937	Three (3) window shades installed 6' long 42" wide	3.84
April '37	3- Electric light fixtures installed	30.38
June '37	2 Grate bars installed, Voucher WPA 285-37	
Sept. 1937	One (1) laundry tray installed, Voucher 1718-37, gravatine, 1 tray legs, 2 bibbs tray comb. & 1-cont.waste N.P.	3.58
Jan. 1938	One water closet and pedestal basin installed, Voucher WPA 471-37	29.85
June '38	Nine (9) window shades installed	9.17
Nov '38	One toilet combination installed WPA 191-38	14.50
F.Y. 1938	One acid-resisting sink installed, Voucher 572-38	33.50
Jan. 1939	Double pantry faucets installed, Voucher DV 969-9 JUL 31 '39 A.M.	21.08
March 1939	Carpenter repairs to exterior and interior, enclosed porch, new oak flooring in kitchen. Repaired roof, gutters and downspouts. Replaced radiator in bathroom. Moved hot water heater into furnace room and connected with furnace. Repaired plumbing system. Built concrete steps in cellar. Pointed up brick and stonework. Painted exterior of building. General repairs made to electric fixtures and wiring. Installed spark arrestor on chimney.	1080.24
Jan. 1939	Installed one fixture, porch, bracket type, 3 $\frac{1}{2}$ " with 3 $\frac{1}{2}$ " x 6" C/R eyeball, Voucher 1471-9 JUL 31 '39 A.M.	1.75
March 1939	Installed one lavatory. Type A. Voucher DV 1029-0 JUL 31 '39 A.M.	24.36

REPAIRS, REPLACEMENT, ALTERATIONS

DATE	REPAIRS, REPLACEMENTS, INSTALLATIONS AND ALTERATIONS	COST
April 1939	Installed 12 Sill Cocks 3/4", 12 Sill Cocks 1/2", and 1 Shower B 190 curtain rod w/wall flanges and curtain Voucher No. DV 2035-9 JUL 31 '39 A.M.	38.75
Nov. '38	Installed 1 Sink, white enamel, 60". Vou. No. WPA-201-39. JUL 31 '39 A.M.	33.50
October 1939	Installed 1 Electric Janitor De Luxe YL7ALK. Voucher No. 784-0.	39.04
F.Y. 1939	Repair of gutters on front porch. Installation and connecting of pantry sink. General carpenter repairs. Painting of kitchen and pantry. Checking and rewiring of signal system. Pointing up of exterior brickwork. Refitting of doors and windows. Relaying of laundry floor. Installation of new electric circuit panels. Cleaning of chimney flues. Painting of three (3) bedrooms. W.P.A.	1079.55
F.Y. 1940	Constructed addition, size 13' x 19'6", for garage; floor, concrete; walls, brick; roof, wood, covered with built up asphalt roofing. Garage equipped with overhead doors. Labor furnished by State W.P.A., materials furnished by Quartermaster and State W.P.A. Labor \$772.66. Materials \$379.46. Work started 3-21-39 - Completed 3-1-40. Total cost	1152.12
April 1940	Installed 1 curtain shower, 11'6" x 6'. Replacement. Voucher No. DV-2104-0. AUG 31 '40	5.25
F.Y. 1940	Repair of boiler and steampipe. Installation of radiator second floor bathroom. Connecting of missing leaders to new garage and repair of downspouts. W.P.A.	110.00
Jan. 1941	Removed from Building 1 curtain, shower. Cross Reference Voucher No. 2104 Voucher No. DV-2384-1.	
Jan. 1941	Installed 8 Venetian Blinds. Voucher No. DV-2741-1.	46.20
Jan. 1941	Installed 1 Cabinet; Wall. Voucher No. DV-2841-1	3.29
Jan. 1941	Installed 1 Lock Tubular 4T5D8 Voucher No. DV-3984-1	3.70
July, 1941	Removed 1 Thermostat ; 1 Electric thermostat. CV 799-2 For L & L 1 Electric thermostat control. Voucher No. DV 229-2	
May 1941	Replacement 1 Lever, Angle R. & B. #219 Sq. Blr. Voucher No. DV 5944-1.	1.40
August, 1941	Replaced 9 shades at .65 each.	5.85
February, 1942	Installed 1 Sink, scullery Voucher No. CV 1283-2	74.00
Oct., 1941	Installed: 1 chrome thermostat at 19.60 and 1 electric janitor at 11.36. Voucher No. CV 1303-2	30.96
June '41	Installed: 1 Bath & Shower Combination Voucher No. CV 1576-2	

(10)

○