

IN SPACE BELOW SKETCH BASEMENT AND FLOOR PLANS OF BUILDINGS, GIVING DATA AS PER PLANS ABOVE

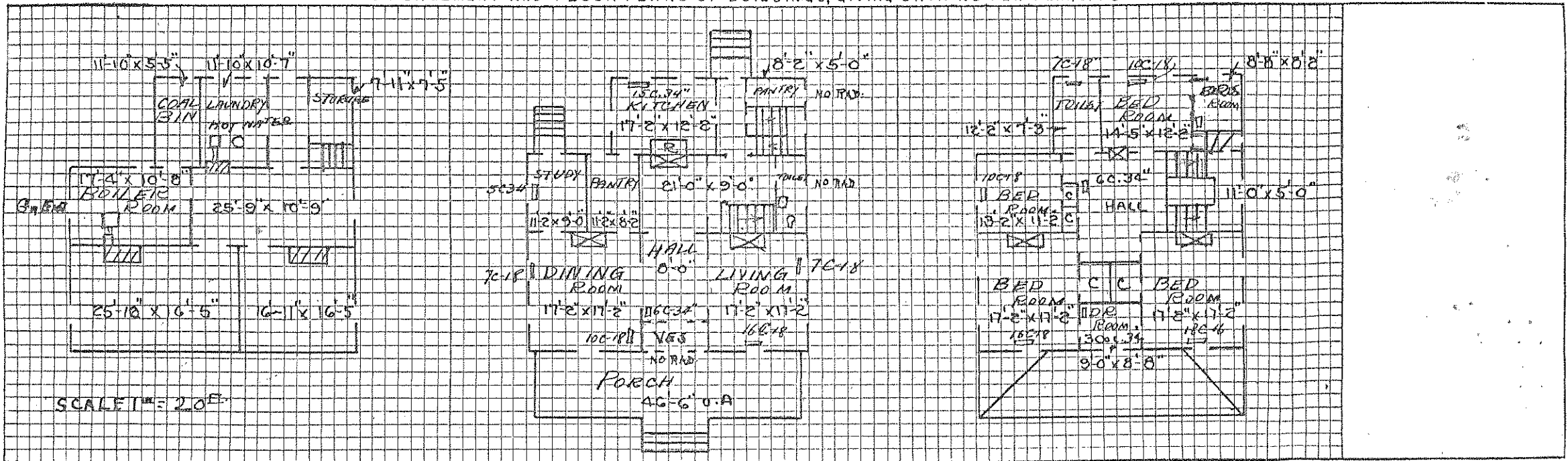

REMARKS

WINDOW SIZES	
FIRST FLOOR	3'5" x 5'10" SILL 2" 2" FROM FLOOR
SECOND FLOOR	3'5" x 5'6" SILL 2" 0" FROM FLOOR
DOOR SIZES	
FIRST FLOOR	2'10" x 7'6" TRANSOM 1" 1"
SECOND FLOOR	2'10" x 7'0" TRANSOM 1" 0"
SLIDING FIRST FLOOR	4'6" x 8'0" 6' 6" 0" x 8'0"

(1)

DATE	REPAIRS, ALTERATIONS, INSTALLATIONS AND REPLACEMENTS	COST
Jan. 1923	Installed metallic ceiling	
July 1923	Installed six (6) new window shades	
1928	Repairs consist of plumbing repairs, rear porches replaced and painted, repairs to front porch, door frames replaced, radiator valves repacked, complete repairs to downspouts, gutters and tin decks, flashing around chimneys. New work painted.	251.24
Sept. 1928	One temperature regulator with 50W transformer installed.	
Dec. 1928	One American Radiator Co. heater, water, coal burning for Domestic Hot Water Service, U.S. #40 - Comm. Off. 40 gal. 3/4" ea. hot and cold water, 4" smoke pipe installed.	
Jan. 1929	One electric meter, General Electric, 220V, 25 Amp., 3 wire, 1-100 Amp. 3 pole switch, 1 10x 20 x 8 weatherproof box and 85 feet of BX wire #6 3 cond. installed.	
Jan. '29	1 Westinghouse electric range installed, full automatic console E-10 range in black Japan.	
Nov. '29	12 window shades installed.	
Sept. 1930	Zinc metal weatherstripping of tongue-in-groove type installed on 19 windows and 3 doors. Brass sills installed on 3 doors, Contract W#383 qm 185, The E.T. Burrows Co. Work started Sept. 15, 1930 - completed Nov. 26, 1930	70.00
Feb. 1933	1 Off. size refrigerator replaced, #4	32.95
Aug. 1934	1" copper service line from water main to building installed, replacing old service line	
Feb. 1937	Additional lavatory and water closet installed, first floor, Voucher WPA 288 - 37 light	43.50
March 1937	One electric fixture installed, Voucher 1494-37	1.28
1937	One electric light fixture installed, Voucher 1526-37	5.00
Oct. 1937	One pedestal lavatory installed, Voucher 669-38 (replacement)	31.00
May 1938	One #3 General Tank Heater installed, Voucher 370-38	5.60
1938	One 66 gal. XH range boiler installed, Voucher 381-38	20.85
1938	1 #73 Gloco tank heater installed, Voucher 397-38	9.75
June 1938	Installed one toilet tank, Voucher DV 2380-8	16.20
1938	Installed one washdown toilet bowl, Voucher WPA 613-38	11.00
1938	One pedestal c/lavatory removed from building for I & I, Voucher CV 1084-9 JUL 31 '39 A.M.	
F.Y. 1938	Carpenter repairs made to exterior and interior woodwork. Repaired roof, gutters and downspouts. Installed metal ceiling. Painted entire exterior and interior of building. Straightened out iron clothes post in rear of building. Repaired all plumbing and electrical fixtures. Installed new wash basin in bathroom. Installed tank and tank heater and indirect heater. Installed new electric fixtures. Pointed up and patched plaster, brick and stonework.	2535.82
Jan. 1939	Installed one fixture, porch, 3 1/4" W 3 1/4" x 6" C/R eyeball, Voucher DV 1471-9	1.00
March 1939	Installed twenty (20) window shades, (replacement,) Voucher 1862. JUL 31 '39 A.M.	
Nov. '38	Installed 1 Boiler, range, 66 gal. w/std. Vou. No. WPA-201-39. JUL 31 '39 A.M.	22.10
1938	Installed 1 Heater, tank, Gloco. Vou. No. WPA-201-39. JUL 31 '39 A.M.	9.75
1938	Installed 1 Bowl, toilet wash down. Vou. No. WPA-201-39. JUL 31 '39 A.M.	11.00
1938	Installed 1 Lavatory, pedestal 24 x 20. Vou. No. WPA-201-39. JUL 31 '39 A.M.	22.00

DATE	REPAIRS, ALTERATIONS, INSTALLATIONS AND REPLACEMENTS	COST
F.Y. 1939	Checking and rewiring of signal system. Pointing up of exterior brickwork. Cleaning of chimney flues. Refitting of doors and windows. repair of front porch flooring. relaying of laundry floor. Installation of new electric circuit panels. Cleaning and whitewashing of cellar. W.P.A.	492.54
Feb. 1940	Installed 1 electric janitor Deluxe YL7ALK. Voucher No. DV 1473-0.	39.04
Feb. 1940	Installed 2l shades, window, dark green, 44" x 84", 27-S-3240; 1 shade, window, dark green, 51" x 72", 27-S3230 and 1 shade, window, dark green, 36" x 72", 27-S-3230. Voucher No. DV 1521-0 Replacement.	31.68
F.Y. 1940	Constructed addition, size 13' x 19'6", for garage; floor, concrete; walls, brick; roof, wood, covered with built up asphalt roofing. Garage equipped with overhead doors. Labor furnished by State W.P.A., materials furnished by Quartermaster and State W.P.A. Labor \$772.66. Materials \$379.46. Work started 3-21-39 - Completed 3-1-40. Total cost	1152.12
June 1940	Installed 1 sink, acid resisting, double drain board. Replacement. Voucher No. DV-2812-0	30.00
July 1940	Installed 1 tub, bath, on base, 4½'; 1 cocks, bath, w/couplings; 1 bath, supplies, 1/2; 1 connected waste & overflow 1½.) Voucher Installed 1 lavatory pedestal 24 x 20; 1 - 1 1/2" C.P.S. trap;) No. DV- Installed 1 closet, water, low down w/white seat; 1 floor flange closed, brass; 40 ft. pipe, galv. iron, 2"; 20 ft. pipe,) 16-1 galv. iron, 1 1/2"; 1 portable ring shower w/curtain.)	75.85
August 1940	Installed 1 bar, towel; 1 holder, toilet paper; 1 dish, soap; and 1 holder, tumbler. Voucher No. DV-522-1 AUG 31 '40	1.00
F. Y. 1940	Connecting of missing leaders to garage. Repair of smoke pipe. Repairing and patching of coal platform and laying of concrete driveway to new garage. Plumbing repairs. W.P.A.	237.32
Jan. 1941	Removed from building, sink, kitchen. Cross Reference Voucher No. 2812-0. Voucher No. DV 2384-1.	
Jan. 1941	Installed 1 faucet, adj.arm w/ball off set plug. Voucher No CV-2795-1.	
Jan. 1941	Installed 1 Lock Tubular 4T5D8 Voucher No. DV-3984-1	3.70
July 1941	Removed 1 Toilet CV 744-2	
Oct. 1941	Installed 1 Electric thermostat control. Voucher No. 229-2	
Oct., 1941	Installed 33 New Ecru shades	
Oct., 1941	Installed: 1 chrome thermostat at 19.60 and 1 electric janitor at 11.36. VoucherNo. CV 1303-2	30.96
Aug. 1942	Installed: R.C. Mahon Co. steel rolling door, including #20 GA. Galv. Curtains, Galv. 9 ox. per sq. ft. flat metal - DV 298-43.	225.00
Jan. '43.	Installed: 2 Tubs: Corner, Pembroke, Master, 5' at 44.95 ea. 2 Rods, corner, 5', w/Holdback Hook & Chain at 6.25 ea. 1 Tub: Recess, Pembroke, Master, 5', P-2227. 2 Lavatories: Pedestal, P-3127 24 x 20" @ 18.70 2 Outfits: Closet, Cadet, F-2100 at 21.90 2 Seats: Church, #660 at 5.50 ea.	89.90 12.50 39.95 37.40 43.80 11.00
June, 1943.	Voucher No. for above items: DV 752-43. Installed - 1 17 F Fixture, drop, 5 light, w.o. 1712 \$77.50	