

BASEMENT FIRST FLOOR SECOND FLOOR
 IN SPACE BELOW SKETCH BASEMENT AND FLOOR PLANS OF BUILDINGS, GIVING DATA AS PER PLANS ABOVE
 CHARACTER OF CONSTRUCTION, STORY HEIGHTS.

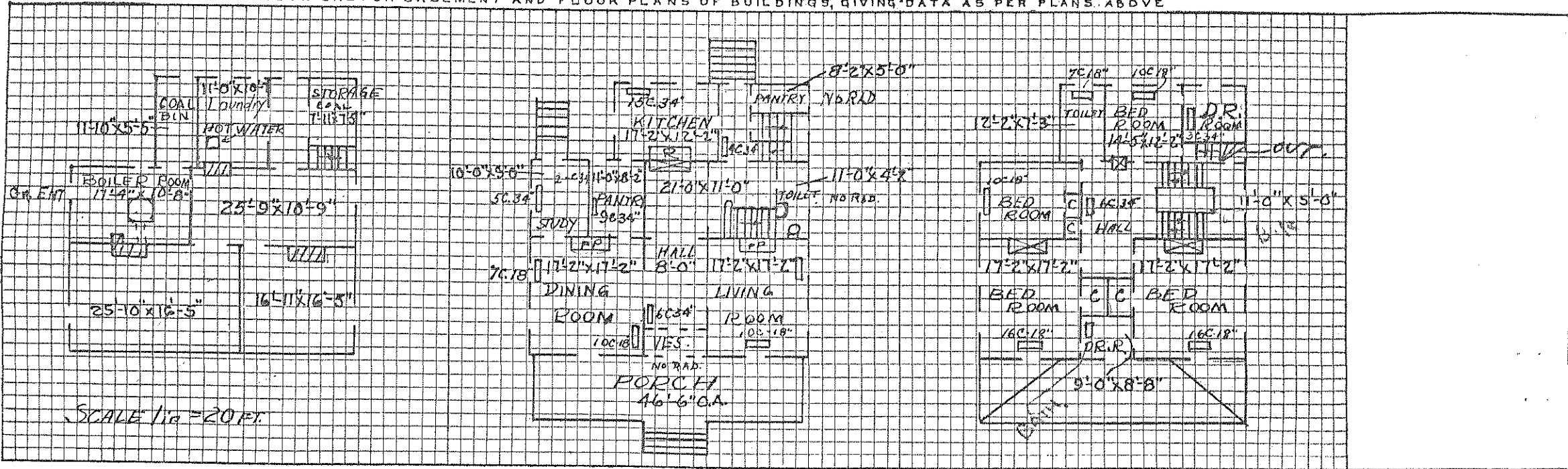

REMARKS

WINDOW SIZES:
 FIRST FLOOR 3'5" x 5'10" SILL 2 1/2" FROM FLOOR
 SECOND FLOOR 3'5" x 5'6" SILL 2 1/2" FROM FLOOR
 DOOR SIZES
 FIRST FLOOR 2'10" x 7'6" TRANSOM 1 1/2"
 SECOND FLOOR 2'10" x 7'0" TRANSOM 1 1/2"
 SLIDING FIRST FLOOR 4 1/2" x 8'0" & 6'0" x 8'0"

(b)

DATE	REPAIRS, ALTERATIONS, INSTALLATIONS AND REPLACEMENTS	COST
1928	Repairs consisted of interior painting, plumbing overhauled, radiator valves repacked, rear porches replaced and painted, door casings replaced, repairs made to storm windows and window sash	252.50
Sept. 1928	Temperature regulator 50 W transformer installed	
Dec. 1928	American Radiator Co. heater, water, coal burning for Domestic Hot Water Service, U.S. No. 40 Comm. Off. 40 gal. 3/4" each hot and cold water, 4" smoke pipe installed.	
Jan. 1929	One electric meter, General Electric. 220V 25 Amp. 3 wire; 1-100 Amp 3 pole switch. 1-10 x 20 x 8 weatherproof box and 85 feet of BX wire #6, 3 cond. installed.	
Sept. 1930	One Westinghouse electric range installed, full automatic console E-10 range in black Japan Zinc metal weather stripping of the tongue-in-groove type installed on 19 windows and 3 doors. Brass sills installed on 3 doors. Contract W 383 qm 185, The E.T. Burrowes Co. work started 10/15/30 - completed 11/26/30	70.00
Oct. 1930	One thermostat for heating boiler installed	
Feb. 1933	One N.C.O. size refrigerator replaced	28.30
Aug. 1934	1" copper service line from water main to building installed, replacing old service line	
Feb. 1936	One hot water and range boiler installed, Voucher 1230-36	43.71
June 1936	One wash basin, pedestal, with fittings, installed, Voucher 2107-36	18.50
Feb. 1937	Additional lavatory with water closet installed first floor, Voucher WPA - 288-37	43.50
March 1937	One electric light fixture installed, Voucher 1494-37	1.28
March 1938	One mail drop installed, Voucher DV 1521-8	1.25
May 1938	One #3 tank heater installed, Voucher WPA 370-38	5.60
June 1938	One toilet tank installed, Voucher DV-2380-8	6.20
Nov. 1938	One window shade (replacement), installed, Voucher DV 992-9, size 51" x 72" JUL 31 '39 A.M.	1.44
F.Y. 1938	Made carpenter repairs to exterior and interior woodwork, repaired roof, gutters and downspouts. Painted interior and exterior of building. Pointed up and patched plastering, brick and stonework. Made general repairs to plumbing and electrical system. Installed spark arrestor on main chimney. WPA	1476.00
Jan. 1939	Installed 1 porch fixture 3 1/4" W 3 1/4" x 6" C/R eyeball, Voucher DV 1471-9 JUL 31 '39 A.M.	1.00
March 1939	24 window shades installed (replacement) Voucher 1862 JUL 31 '39 A.M.	
July 1939	Shipped to QM for I&I - 1 Window Shade	.79
Sept. 1939	Installed 1 window shade 6 x 31 (Replacement) Voucher No. DV 541-0	14.70
October 1939	Installed 13 window shades 6 x 43 (Replacement) Voucher No. DV 541-0	39.04
Nov. '39	Installed 1 Electric Janitor DeLuxe YL7AlK. Voucher No. DV 830-0 Removed from building for I. & I. 14 window shades. Voucher #954-0 - Cross reference 541-0	

BUILDING #6

SUPPLEMENTAL SHEET

REPAIRS, ALTERATIONS, REPLACEMENTS

DATE	REPAIRS, ALTERATIONS, INSTALLATIONS AND REPLACEMENTS	COST
F.Y. 1939	Painting of second and third floor bedroom. Pointing up of exterior brickwork. Refitting of doors and windows. Installation of new electric circuit panels. Cleaning and whitewashing of cellar. Repair of front porch flooring and relaying of laundry floor. Checking and rewiring of signal system. W.P.A.	686.29
Dec. 1939	Installed 1 door, overhead, 8' x 7' x 1-3/8", complete with hardware, 4 sections, 4-wood panels to each section. (Garage). Voucher No. DV 1058-0	36.00
F.Y. 1940	Constructed addition, size 13' x 19'6", for garage; floor, concrete; walls, brick; roof, wood, covered with built up asphalt roofing. Garage equipped with overhead doors. Labor furnished by State W.P.A., materials furnished by Quartermaster and State W.P.A. Labor \$772.66. Materials \$379.46. Work started 3-21-39 - Completed 3-1-40. Total cost	1152.12
April 1940	Removed from building 1 strainer, sink, B 989; 1 sink, kitchen, 60 x 22 and 1 Bibb, C.P.B. 906-S (Faucet) (comb.) Voucher No. DV-2072-0	
Feb. 1940	Installed 1 sink, kitchen, 60 x 22, P6710 AR (Standard) or equal. - 1 Bibb, C.P.B. 906-S. - 1 stainer, B 989. Voucher No. DV-1542-0. (Replacement)	32.95
June 1940	Installed 1 tub on base, P-2501, 4 1/2'; 1 bath cocks w/couplings, B-615, C.P.; 1 bath supplies, with Esc. 1/2", C.P.; 1 connected waste & overflow 1 1/2", C.P.; 1 pedestal lavatory, 24x20", P-3127; 1 chrome comb. supply & pop-up, B-708; 1 S-trap, full, 1 1/2x1 1/2", C.P.; and 1 L/D S/A closet combination with white seat & cover with brass floor flange with bolts, nuts and washers. Voucher No. DV-2590-0	75.25
August 1940	Installed 1 bar, towel; 1 holder, toilet paper; 1 dish, soap; and 1 holder, tumbler. Voucher No. DV 552-1	1.00
F.Y. 1940	Repairing and replacing of flooring. Repairs to tin roof. Disconnecting and connecting of radiators for carpenters and checking of heating system for leaks. Removal of slate slab and replacing with wood floor under range in kitchen. Sheet Metal repairs to roof. Repair of boiler and smoke pipe. W.P.A.	424.80
Jan. 1941	Installed 2 faucets, basin. Voucher No. CV-2795-1.	
Jan. 1941	Installed 1 Lock Tubular 4T5D8 Voucher No. DV 3984-1	3.70
July 1941	Removed 1 Toilet . Voucher No. DV 229-2. CV 799-2	
August 1941	Installed 1 Bowl, toilet. CV 847-2	
August 1941	Replaced 30 shades at .65 each	19.50

AUG 31 '40