

65

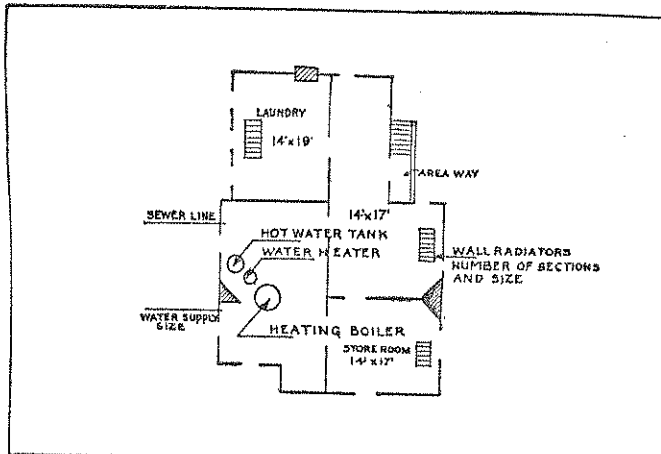

BASEMENT

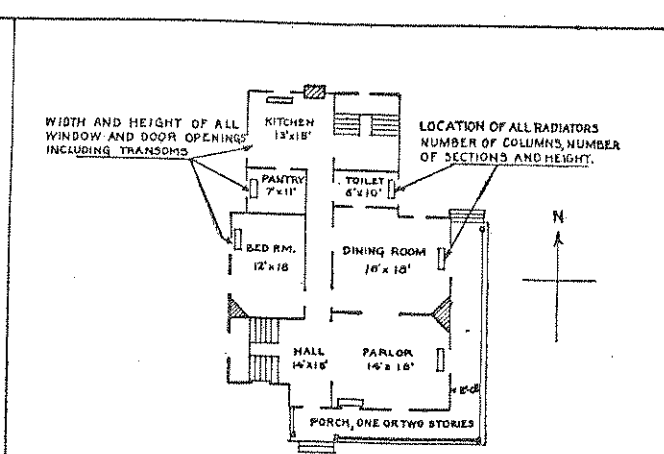

FIRST FLOOR

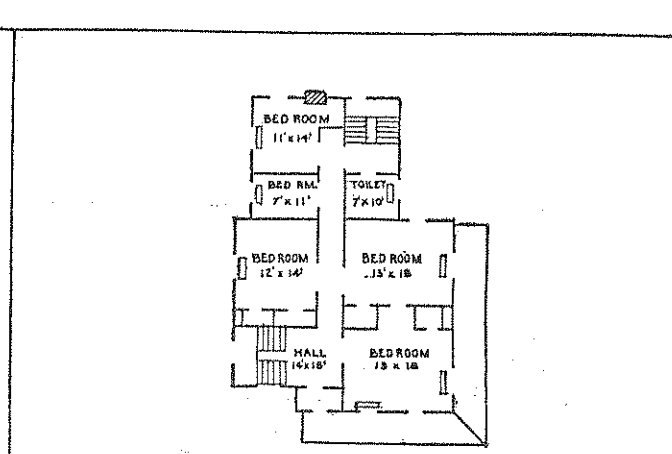

SECOND FLOOR

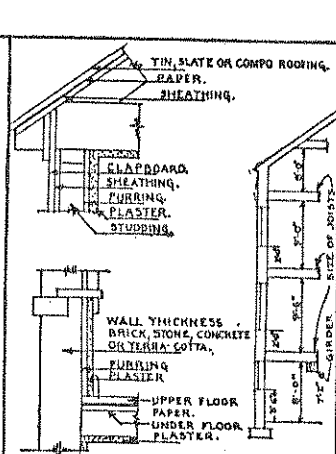

DETAIL

IN SPACE BELOW SKETCH BASEMENT AND FLOOR PLANS OF BUILDINGS, GIVING DATA AS PER PLANS ABOVE.

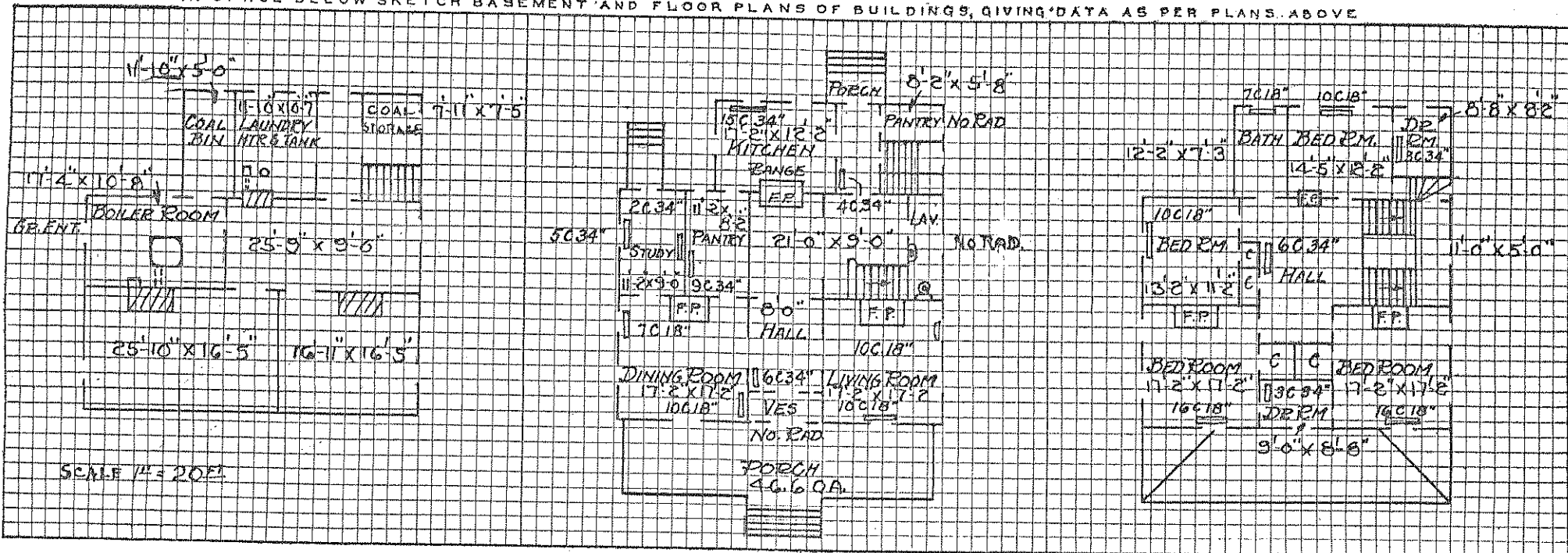

REMARKS

WINDOW SIZES;
 FIRST FLOOR 3'-5" x 5'-10" SILL 2'-2" FROM FLOOR
 SECOND FLOOR 3'-5" x 5'-6" SILL 2'-0" FROM FL
 DOOR SIZES;
 FIRST FLOOR 2'-10" x 7'-6" TRANSOM 1'-1"
 SLIDING FIRST FLOOR 4'-6" x 8'-0" & 6'-0" x 8'-0"
 SECOND FLOOR 2'-10" x 7'-0" TRANSOM 1'-0"

J. H. H. Co.

REPAIRS, ALTERATIONS, REPLACEMENTS

DATE	REPAIRS, ALTERATIONS, INSTALLATIONS AND REPLACEMENTS	COST
1928	Repairs consisted of doorsills and frames replaced, rear porches replaced and painted. Radiator valves repacked. Storm windows and window sash repaired. Exterior woodwork repaired.	250.00
Sept. 1928	Temperature regulator W 50W transformer installed September, 1928.	
Dec. 1928	American Radiator Co. heater, water, coal burning for Domestic Hot Water Service U.S. No. 40 - Comm. Off. 40 gal. 3/4" each hot and cold water 4" smoke pipe installed December, 1928.	
Jan. 1929	Westinghouse electric range installed January 1929, full automatic console E-10 range in black Japan. Faulty interior wiring corrected	39.21
Jan. '29	Electric meter, General Electric, 220V, 25Amp., 3 wire; 1-100Amp. 3 pole switch; 1-10 x 20 x 8 weatherproof box, 85ft BX	
Nov. '29	12 window shades installed	
Sept. 1930	Zinc weather stripping tongue-in-groove type on 19 windows and 3 doors, Contract W383 QM - 185, The E.T. Burrowes Co. Brass sills installed on 3 doors. Contract W 383 qm 185, The E.T. Burrowes Co. Work started Sept. 15, 1930, completed (Nov. 26, 1930)	70.00
Jan. 1931	Fourteen (14) window shades installed, 10/44 x 72; 1/24 x 72. 1/18 x 72	
Feb. 1933	One Off. size Refrigerator #4 replaced.	32.95
Sept. 1933	Hot water tank without jacket replaced, Voucher 120-34, on Ideal Tank Heater No. 1-14 No. TJP	
Aug. 1934	1" copper service line from water main to building installed, replacing old line.	
May 1935	Three (3) window shades installed, Voucher 1419 - 35	
Sept. 1935	Three (3) window shades installed, voucher 396 - 36	3.84
Feb. 1937	Grate bar installed, Voucher WPA 285 - 37	1.88
Feb. 1937	1 sink 60" installed 2/4/37, voucher 1287 - 37	40.00
Feb. 1937	11 window shades installed, Voucher 1328 - 37	
Feb. 1937	Additional lavatory and water closet installed 1st floor, Voucher WPA 288 - 37	43.50
March 1937	1 electric light fixture, Voucher 1494 - 37	1.20
March 1937	One cylindrical door set for front door, Voucher WPA 341 - 37	3.75
March 1937	Ten (10) window shades installed, Voucher 1625 - 37	12.00
July 1937	Three (3) window shades installed, Voucher 177 - 38	3.23
July 1937	3-part laundry tray installed, Voucher WPA - 29-38	32.00
Sept. 1937	One draft regulator for Ideal tank heater installed, Voucher 549-38	9.00

REPAIRS, ALTERATIONS, REPLACEMENTS

DATE	REPAIRS, ALTERATIONS, INSTALLATIONS AND REPLACEMENTS	COST
May 1938	1-#3 General Tank Heater, Voucher 370 - 38 XH	5.60
May 1938	1 66 gal. range boiler installed, Voucher 381 - 38	20.85
May 1938	1 #73 Gloco Tank Heater installed, Voucher 397 - 38	9.75
June 1938	1-Toilet tank installed, Voucher DV 2380 - 8	6.20
June 1938	1 washdown toilet bowl, Voucher WPA 613 - 38	11.00
F.Y. 1938	Carpenter repairs to exterior and interior. Repaired roof, gutters and downspouts. Installed metal ceilings (4). Installed tank, tank heater and indirect heater. Repaired and inspected plumbing system. Replaced old high tank toilets with new low tank combinations. Painted exterior and interior of buildings, pointed up and patched all walks, ceilings, brick and stonework. Repaired electric wiring and electric fixtures. Replaced three (3) fixtures and installed base plugs and receptacles. Installed spark arrestor on chimney. WPA	2643.24
Jan. 1939	Installed one (1) fixture 3 1/2" W 3 1/2" x 6" C/R eyeball Voucher DV 1471 - 9 (porch) JUL 31 '39 A.M.	1.00
Nov. '38	Installed 1 Boiler, range, 66 gal. w/std. Vou. No. WPA-201-39. JUL 31 '39 A.M.	22.10
	Installed 1 Heater, tank, Gloco. Vou. No. WPA-201-39. JUL 31 '39 A.M.	9.75
	Installed 1 Bowl, toilet wash down. Vou. No. WPA-201-39. JUL 31 '39 A.M.	11.00
	Installed 1 Siphon jet w/elo. bowl 8 gal. w/tank, bolts, nuts, etc. Vou. No. WPA-201-39. JUL 31 '39 A.M.	19.50
F.Y. 1939	Repair of leak in roof over upstairs bedroom. Pointing up of exterior brickwork. Refitting of doors and windows. Installation of new electric circuit panels. Cleaning and whitewashing of cellar. Repair of front porch flooring. Checking and rewiring of signal system. W.P.A. AUC 31 '40 #10	613.52
October 1940	Installed 1 electric janitor, Cons. of Chrome Mtr. Set of fittings No. YL7A TELLALK M26ALK 1512. Voucher No. DV 1433-1	29.75
F.Y. 1940	Repair of boiler and smoke pipe. Repairs to toilet second floor bathroom. Painting of 3rd floor bath and bedroom. Carpenter repairs first floor. W.P.A.	208.20
Jan. 1941	Installed 1 Lock Tubular 4T5D8 Voucher No. DV 3984-1	3.70
May 1941	Installed 1 Fixture, Chrome Flush, 10", #110. Voucher No. DV 6211-1.	2.48
July 1941	Removed 1 Toilet. CV 799-2	
July 1941	For I.41. 2 Wall fixture 1 light. Voucher No. DV 229-2	
	1 Ceiling fixture 2 light.	
	1 Ceiling fixture, 5 light.	
Oct 1941	Installed 19 New Ecru shades	
Oct. 1942	Installed: 1 Shower: H-5081 - \$32.80. DV 407-43.	