

3

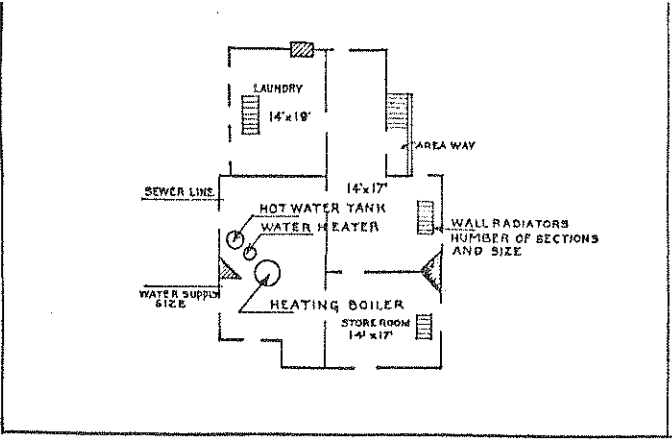

BASEMENT

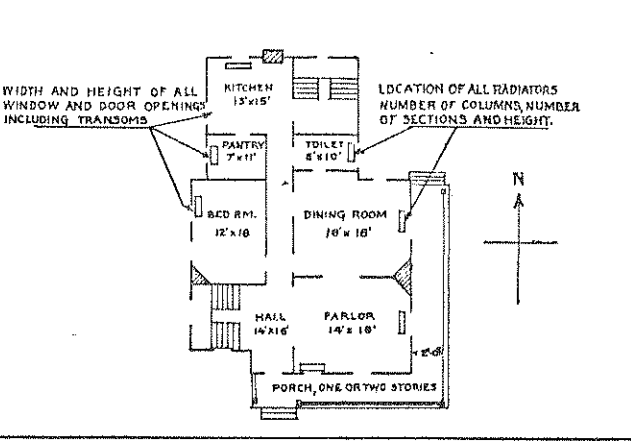

FIRST FLOOR

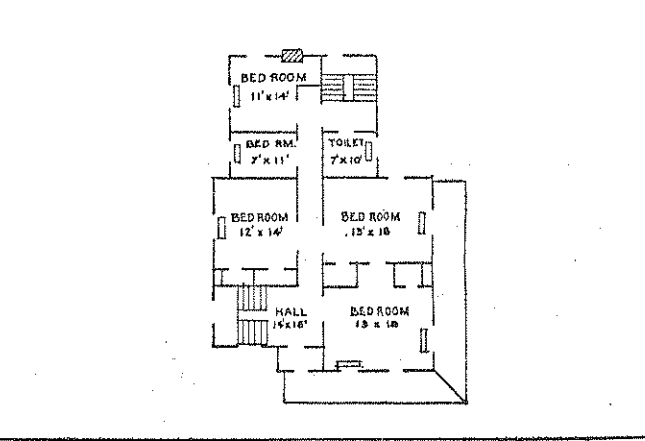

SECOND FLOOR

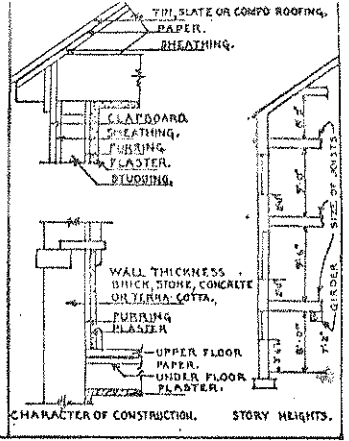

DETAIL

IN SPACE BELOW SKETCH BASEMENT AND FLOOR PLANS OF BUILDINGS, GIVING DATA AS PER PLANS ABOVE

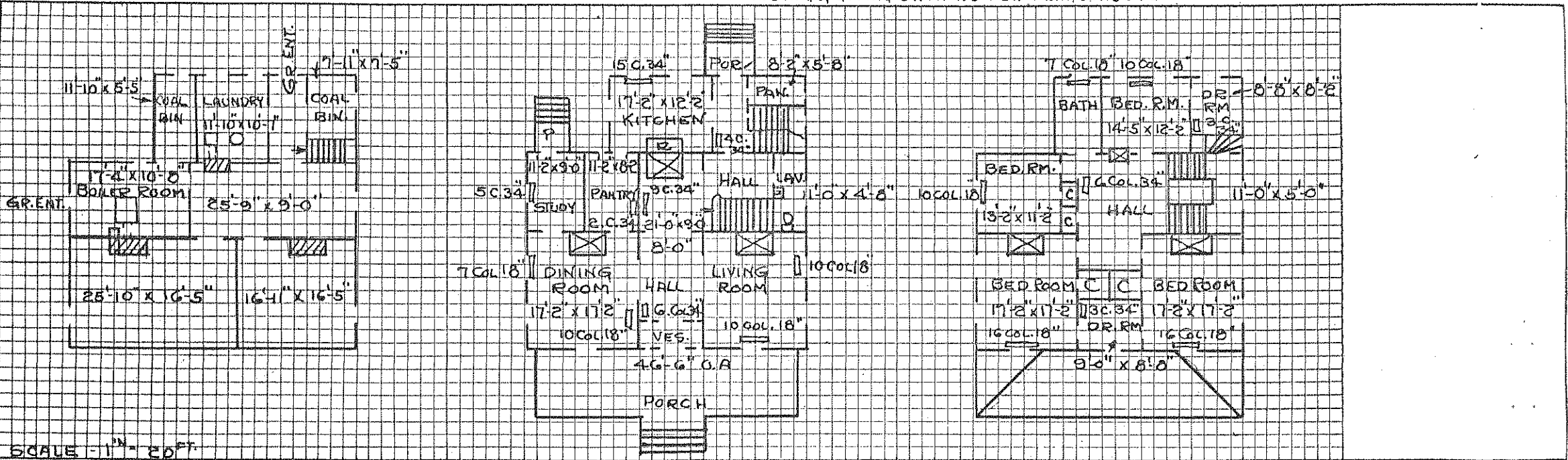

REMARKS

WINDOW SIZES;
 FIRST FLOOR. 3'-5" x 5'-10" SILL 2'-2" FROM FLOOR
 SECOND FLOOR 3'-5" x 5'-6" " 2'-0" " "

DOOR SIZES;
 FIRST FLOOR 2'-10" x 7'-6" TRANSOM 1'-1"
 SLIDING FIRST FLOOR. 4'-6" x 8'-0" & 6'-0" x 8'-0"
 SECOND FLOOR. 2'-10" x 7'-0" TRANSOM 1'-0"

Handwritten signature

71-5
③

SUPPLEMENTAL SHEET

Building #3

REPAIRS, ALTERATIONS, REPLACEMENTS AND INSTALLATIONS

DATE	REPAIRS, ALTERATIONS, REPLACEMENTS AND INSTALLATIONS	COST
Jan. 1942	Replacement 1 Shower, rectangular. CV 4453-2	7.00
Oct., 1941	Install: 1 chrome thermostat at 19.60 and 1 electric janitor at 11.36. Voucher No. CV 1303-2	30.96
Oct., 1941	Removed for I & I: Removed 1 Thermostat. Vou. No. DV 1388-2.	
Oct., 1942	Installed: Sink: P-6660, 60" - \$39.55. DV 304-43	
Aug., 1942	Installed: 1 Strainer: CP, B-989 - \$2.00; 1 Trap: S, 1 1/4", CP, Full - \$3.25; 1 kitchen sink: w/faucets, 42" P-6646-47, Enamel - #23.25, DV 70-43	

3

REPAIRS, ALTERATIONS, REPLACEMENTS

DATE	REPAIRS, ALTERATIONS, INSTALLATIONS AND REPLACEMENTS	COST
1928	Repairs consist of exterior woodwork painting, plastering of walls and ceilings, storm sash and window sash repaired, radiator valves repacked, rear porches replaced and painted.	250.00
Sept. 1928	Temperature regulator with 50W transformer installed September, 1928	
Nov. 1928	Six window shades installed November 3, 1928.	
Dec. 1928	One American Radiator Co. heater, water, coal burning for domestic hot water service, U.S. No.40 - Comm.Off.	
Jan. 1929	40 gal. 3/4" hot and cold water, 4" smoke pipe installed December, 1928.	
Jan. 1929	One Westinghouse electric range installed January, 1929.	
Jan. 1929	One electric meter, General Electric, 220V, 25Amp. 3 wire; 1-100Amp. 3 pole switch; 1-10 x 20 x 8 weatherproof box and 85 feet BX wire #6, 3 cond. installed January, 1929.	
Nov. 1929	Six window shades installed 1929.	
Nov. 1930	Zinc metal weatherstripping of the tongue-in-groove type installed on 19 windows and 3 doors. Brass sills installed on 3 doors. Contract W 383-QM-185-The E.T.Burrowes Co. Work started September 15, 1930 - Completed November 26, 1930.	70.00
Nov. 1932	One boiler without jacket and thermostat replaced on Ideal Automatic Water Heater No. 1-40. November, 1932 CV 995.	
Feb. 1933	One Officers' size refrigerator #4, replaced February 15, 1933	32.95
Aug. 1934	1" copper service line, from water main to building installed, replacing old service line	
Sept. 1935	1 - Lavatory sink installed September, 1935. Voucher 414-36	18.00
Feb. 1937	Two grate bars installed February, 1937 Voucher W.P.A. 285-37	3.78
Feb. 1937	Eight window shades installed February 9, 1937 Voucher 1328-37	
Feb. 1937	Additional lavatory and water closet installed 1st floor, February, 1937. Voucher W.P.A. 288-37	43.50
March 1937	One electric light fixture installed March, 1937 Voucher 1494-37	1.28
June 1937	One shower bath fixture installed June, 1937 Voucher 2181-37	4.00
Jan. 1938	One ashpit door compl. Richardson steam boiler C-3085 installed 1/18/38 Voucher 1374-38	6.25
March 1938	One mail drop installed March, 1938, Voucher DV 1521-8	1.21
May 1938	24 window shades installed. Voucher 1934-8	30.60
May 1938	One #3 general tank heater installed May, 1938 Voucher 370-38	5.60
May 1938	Two grate bars for R & B boiler 5-S-7 installed May 1938 Voucher 2122-8	4.00

REPAIRS, ALTERATIONS, REPLACEMENTS

DATE	REPAIRS, ALTERATIONS, INSTALLATIONS AND REPLACEMENTS	COST
June 1938	Installed one toilet tank June, 1938 Voucher DV 2380-8	6.20
Sept. 1938	Installed 3 - 2 light fixtures 2/ amber glass September 15, 1938 Voucher No. DV 472-9 JUL 31 '39 AM.	12.60
Nov. 1938	Installed one drainboard 24" x 60" and D25 November 10, 1938 Voucher DV 980-9 JUL 31 '39 AM.	11.50
Nov. 1938	Installed one kitchen unit comp. November 10, 1938 Voucher DV 982-9 Replacement JUL 31 '39 AM.	1.20
Nov. 1938	Installed one pantry faucet B 939 and one chrome N.Y. Reg. P. trap 1 1/2" November 8, 1938 Voucher DV 983-9 Replacement JUL 31 '39 AM.	10.20
Dec. 1938	Installed 1-2 light ivory ovals w/pull chain December 15, 1938 Voucher No. DV 1196-9 JUL 31 '39 AM.	1.90
F.Y. 1938	Carpenter repairs to interior and exterior. Installed one metal ceiling, repaired roof, gutters and downspouts. Painted exterior and interior. pointed up brick and stone work. plumbing and electrical work was inspected; Repairs and replacements to both were made. Installed spark arrestor on chimney. WPA	1439.37
Jan. 1939	Installed fixture, porch, 3 1/4" W 3 1/4" x 6" O/R eyeballs January 24, 1939. Voucher No. DV 1471-9.	1.00
July 1938	Shipped to QM for I&I - 1 Faucet Water, 1 P. Trap, 1 Light Fixture - Voucher DV 100 - 0 JUL 31 '39 AM.	
Nov. '38	Installed 1 Lavatory, pedestal 24 x 20. Vou. No. WPA-201-39. JUL 31 '39 AM.	22.00
F.Y. 1939	Pointing up of exterior brickwork. Refitting of doors and windows. Installation of new electric circuit panels. Cleaning and whitewashing of cellar. Repairs of front porch flooring. Checking and rewiring of signal system. Cleaning of chimney flues. W.P.A.	492.54
August 1940	Installed 1 portable shower. Voucher No. DV-332-1 AUG 31 '40 JLC	3.00
August 1940	Installed 1 shower, portable, ring type. Voucher No. DV 493-1 AUG 31 '40 JLC	3.00
F. Y. 1940	Repair of boiler and smoke pipe. Repairing and patching of coal platform. Carpenter, mason and plumbing repairs. W.P.A.	231.00
Jan. 1941	Installed 1 Locks Tubular 4T5D8 Voucher No. DV 3984-1	3.70
May 1941	Installed 1 Meter, 50 amp. 3 Voucher No. DV 5202-1	21.49
May 1941	Installed 2 Window Shades, Tp. #3, Pyroxylin, Lt. Ecrú, #27S. Sizes 1-30" x 6'; 1-32" x 4'. Replacements. Voucher No. DV-4960-1. Old shades shipped from Historical Record Account on Voucher No. DV5044-1.	
July 1941	Removed 1 Toilet. CV 749-2	
July 1941	For I&I. 1 Shower head, portable, Voucher No. DV 229-2	
August 1941	Removed 1 Boiler, 30 gal. range. For I.&I. DV 766-2.	
August 1941	Replacement 1 Boiler, 80 gal. CV 847-2	
Oct. 1941	Installed 27 New Ecrú shades	